# CRASH

A NEWSFIELD PUBLICATION
No.70 November 1989
MAGAZINE AND CASSETTE
£1.60

SINCLAIR SPECTRUM GAMES

EXCLUSIVE!

## MYTH

SYSTEM 3 tamper with history!

## 4 FULL GAMES TO MELT YOUR SPECCY!

WHERE ARE THEY?!

POGO
SAM STOAT
CHILLER
ACTION FARCE II

Ask your friendly newsagent for the CRASH cassette!

He's here!

## BATMAN

Ocean's Master Stroke?

POWERPLAY

WIN A SATELLITE TV SYSTEM and LOADSA JOYSTICKS!

## THE UNTOUCHABLES hit the Speccy

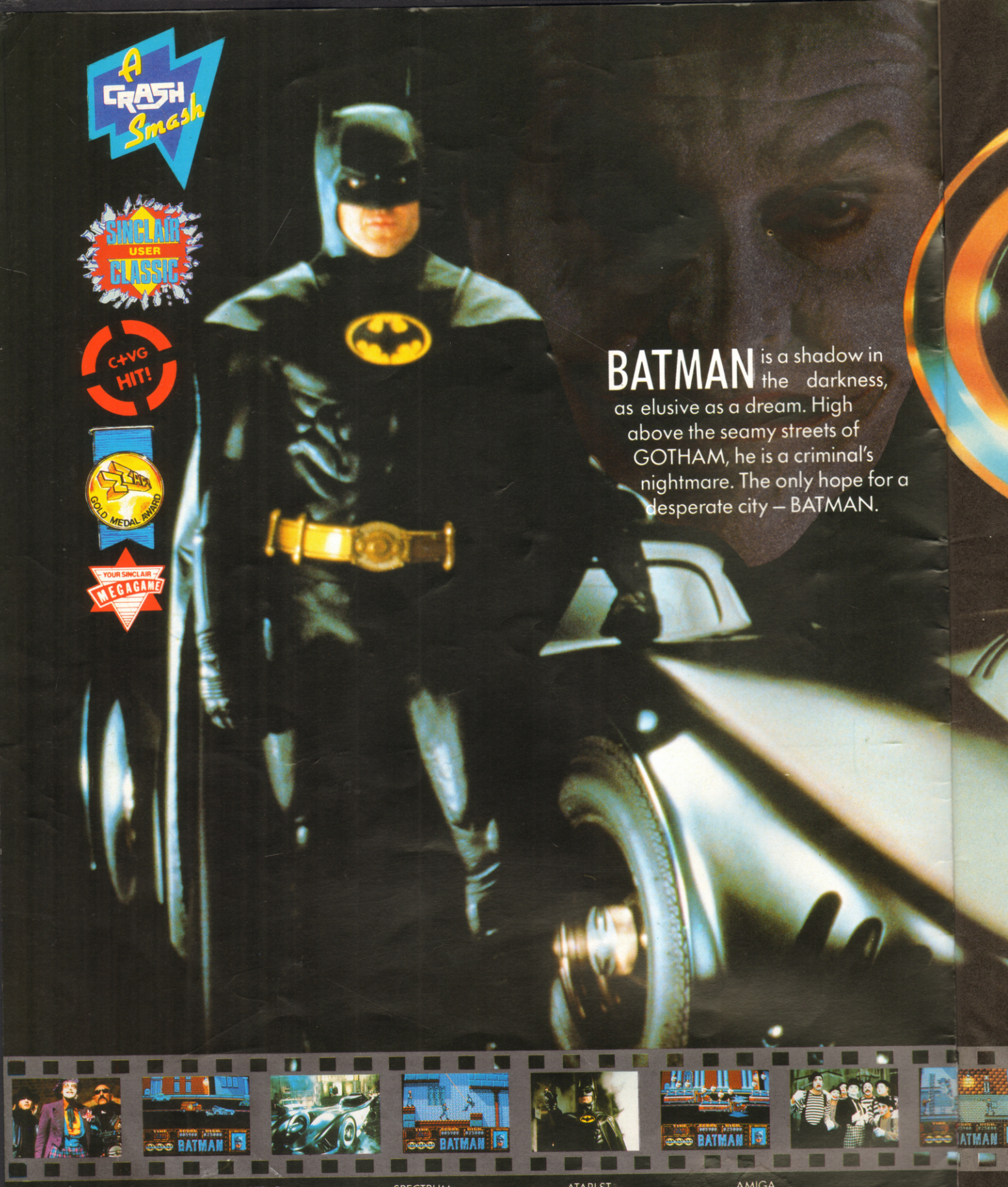


AMSTRAD **£9.99** COMMODORE

SPECTRUM **£9.99** SPECTRUM

ATARI ST **£19.99** ATARI ST

AMIGA **£24.99** AMIGA

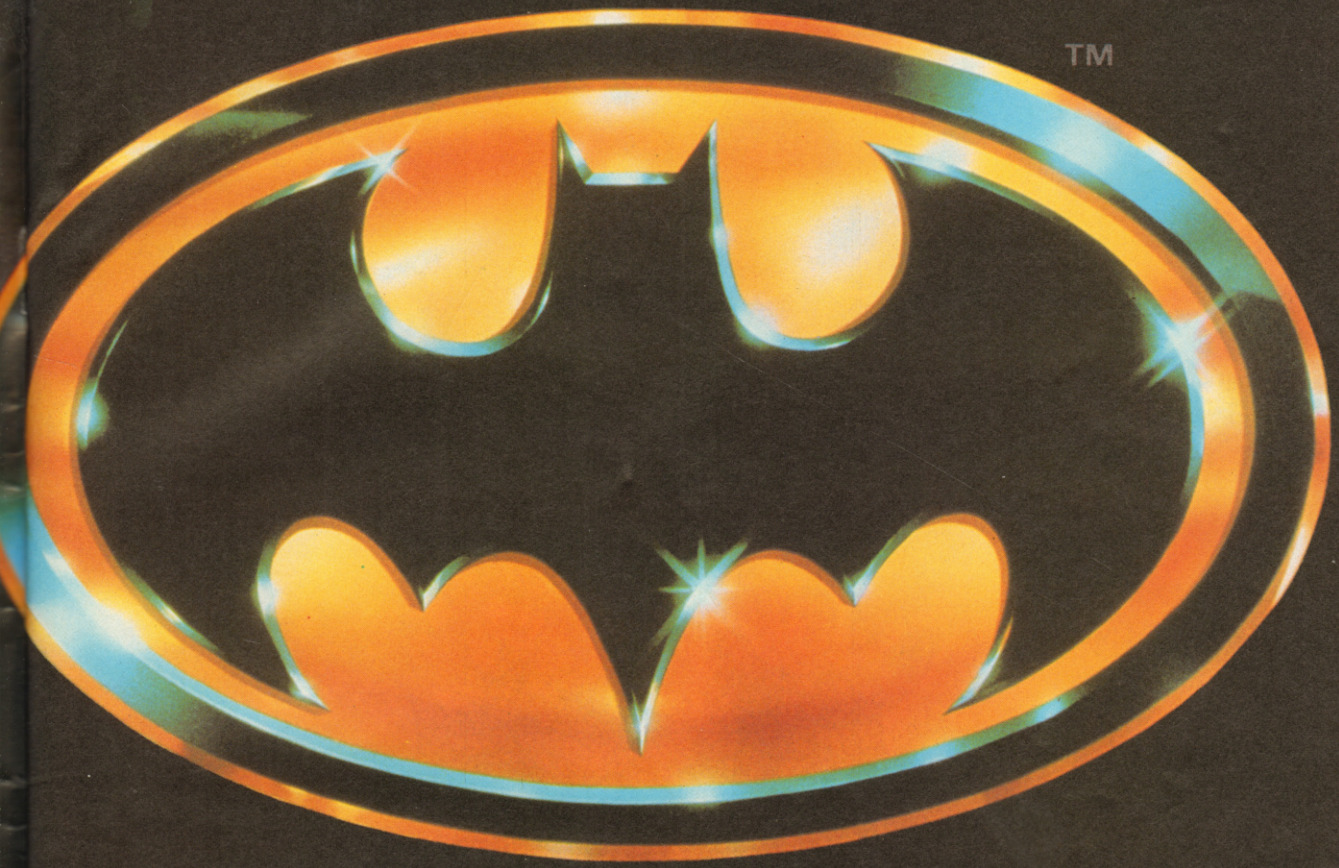


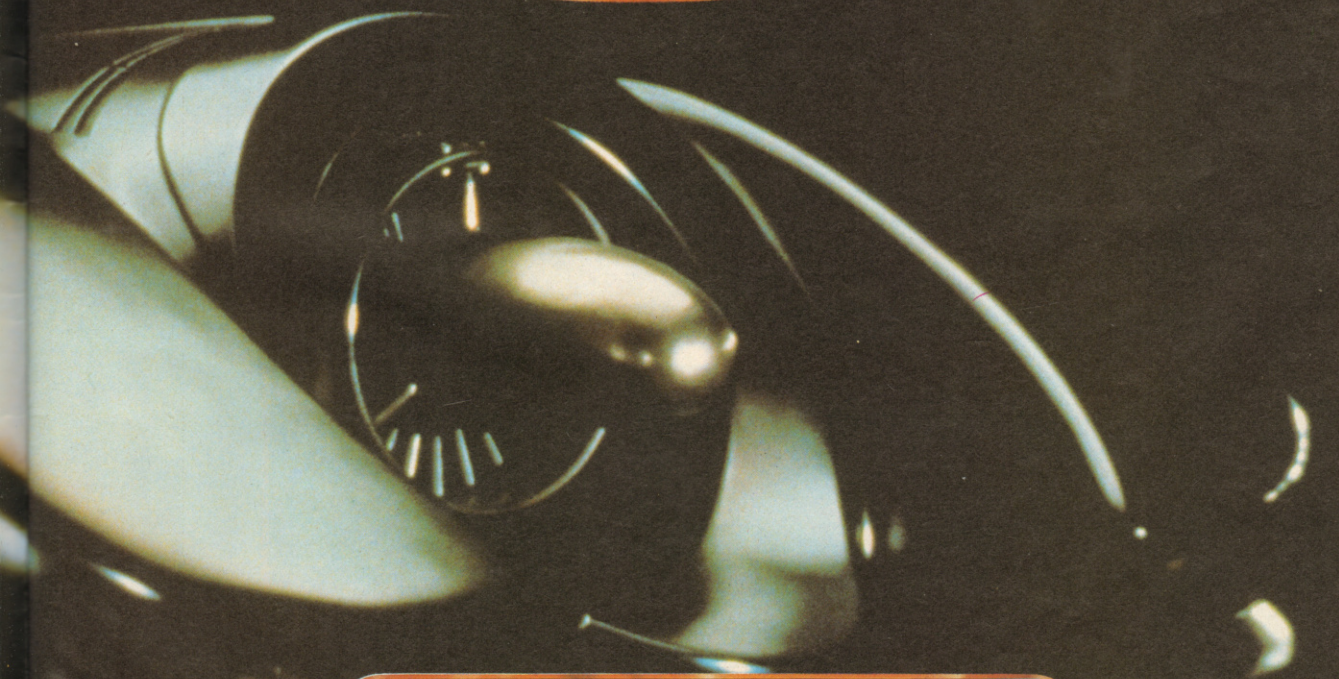

ocean®

TM & © 1989 DC Comics Inc.
All Rights Reserved.

Ocean Software Limited · 6 Central Street · Manchester · M2 5NS
Telephone: 061 832 6633 · Telex: 669977 OCEANS G · Fax: 061 834 0650

# MYTH

## HISTORY IN THE MAKING

Actual Spectrum Screenshots

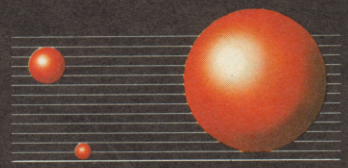

S Y S T E M · 3

SYSTEM 3 SOFTWARE, BLENHEIM HOUSE, 1 ASH HILL DRIVE, PINNER, MIDDLESEX HA5 2AG
Telephone: 01 866 5692 FAX: 01 866 8584

AVAILABLE ON SPECTRUM AMSTRAD CPC C.64 AMIGA ATARI ST

70

# CONTENTS


5
**GAME THRILLS**
The tape to keep you going till Christmas and the next CRASH!

12
**ARCADE ACTION**
What's new and brill on the coin-op scene, man.

14
**LIVE CIRCUIT**
Your views, Lloyd's views, Jetman, Speccy news, comix, classifieds, and have you won?

24
It's time to consider fun to come: all the goodies for the winter. Shiver!

26
**CENTREFOLD POSTER**
Gremlin's Footballer of the Year II!!

28
**POWERPLAY COMPO**
Go Satellite with this fab name-the-joystick contest!

31
**NICKO'S TIPS**
How to beat the games from Mr Kool Dude himself (and his many reader informants!).

38
**WIN WITH THE UNTOUCHABLES**
Videos and games up for grabs from the guys at Ocean.

41
**REVIEWS**
Myth, Tusker, Dynamite Dux, and two biggies from Ocean: how do they fare?

48
**BUDGET**
Do brill prices mean great games? Find out Nicko's verdict!

**THE BIT AT THE END**
Win an Operation by CodeMasters on our Hotline!


# READY TO ROAR!

**Stand by - here we come with another thrill packed issue, jammed to the seams with all the essentials for Speccy games addicts! We're just suffering the tail end of the so-called Summer Slump, which explains why there's not the usual bumper bundle of reviews. But hold onto your thrill cells for next month when the CRASH Christmas Mega-Spesh arrives! It'll be 45p more than usual but definitely worth every penny! Just you wait and see what we've planned - you'll flip when you see it! Until then - get gaming!!!**

*Game Thrills*

**Start off with a bounce, courtesy of Ocean:**

# POGO

**Badooooing! Move over Zebedee, here's Pogo - a sproingy character, the star of Ocean's second Power Tape game, and it's an absolutely addictive high!**

Pogo is a small roundish kinda happening which just happens to have a springs for legs. Super bounce gets Pogo to leap and bound his way through 16 levels of pyramid power.

Based on the arcade coin-op of old, Q*bert, Pogo has to be seen to be believed.

Pyramids built from 28 hexagonal-shaped steps in 3-D must have their top surfaces re-coloured to match the colour shown at the top-left of the screen.

To achieve this Pogo must spring from step to step, each touch down changing its colour. He'd better not spring too far — bounding off the edge of the pyramid loses a life!

Vicious creatures stalk the pyramids, and Pogo must do his best to avoid their attacks.

Although devoid of fire power Pogo can leap onto hyperspatial spinners, located one each side of the pyramids. They transport Pogo to the top of the maze again, and get beasties to fling themselves off the edges to their doom as a bonus. Har har! (Evil laugh!!!).

Depending on the screen level, Pogo will have to change the colour of the steps once or twice. On the first five screens only one colour must be changed, but from screen five onwards two! Blee! And Pogo can whack up his bonus score for any hyperspatial spinners not used. Good for him, eh?

## CONTROLO-GO-GO

Put a spring in your step using keys 1 = up/left, zero = up/right, Caps Shift = down/left, Break = down/right. Which is all very well on an old rubber 48K jobbie, but on any other Speccy might prove a bit tricky: so use a joystick! Pogo is compatible with Kempston, Sinclair or a Protek interface.

**Play this and Christmas need never come...**

## THRILLS ON TAPE

**Find your Power Games:**

**SIDE A:**
**POGO**
**SAM STOAT**
**SIDE B:**
**CHILLER**
**ACTION FARCE II**
**POKEMANIA**

Check the inlay for loading instructions. Should your tape prove faulty, send it in its box to: **CRASH TAPE CLINIC NOVEMBER (70), SPOOL LTD, First Avenue, Deeside Industrial Park, Clwyd CH5 2NY**
A working Power Tape will bounce back to you!

Freeze your blood...

# CHILLER

from Mastertronic

**Remember Thriller,the video with Michael Jackson? (Ancient history, we know...) Unbelievable though it is, Chiller is a story which, yes... we know: life can ape art...**

Action starts in a forest, moves to a cinema, ghetto, a graveyard and finally a shack (well, actually a mansion now).

Chiller has a touch of the old Hollywood horror film: boy meets girl, boy loses girl to the gremlins, boy (this is your bit now) sets off to rescue his girl before she... Erm, before it's too late.

To get down to basics: Chiller is a platform game played over five screens. Start off in a forest with the task to collect all crosses scattered around, while avoiding contact with any of the ghouls, including (believe us) just about anything that moves. Collide with 'em and your energy, shown on a bar line, decreases.

You only live once, so it's important to keep your energy levels high, — done by eating mushrooms (not the purple ones — they look rather unpleasant and actually make you ill).

If you've collected all the crosses you can move to the next screen. On every screen the same horror awaits you: collect the crosses, eat the mushrooms and avoid the ghouls. A neverending nightmare. Should you, against all odds we must warn you, escape from the forest, you must battle your way through the next four screens before you have any chance of rescuing your girl — and dare we say it: indulge in a bit of snogging.

Unfortunately your dream come true has rather stupidly taken up a position on the roof of the Mansion. We can all be forgiven for panic decisions, but having collected all the objects and climbed up to meet her expecting

A-burgling we go...

# SAM STOAT

from Gremlin Graphics

**We've had Moles, Birdies and diddery old men from Gremlin on the CRASH Power Tapes, and now here's a Stoat! A bit of a rascal is this burglar, and he's gonna give you the chance to muck about in the snootiest residences of Gremlinville!**

In the poshest street in town there are four houses; Sam has to enter one of the four houses (house one easy, house four hard), and locate a bomb plus match to blow the safe, and escape. Escape is only possible if you have collected the diamond necklace carelessly left lying on the floor. Finding the bomb means it will follow you around. Points are awarded for picking up any other valuables you may come across.

Each house has a series of rooms interlinked with each other, but the inhabitants all have a severe dose of sleepwalking, and are joined by other other odd creatures like vicious gnomes, drunks, bouncing bed springs, spiders, bats and more.

They tend to eat away Stoat's energy, indicated bottom of screen by a 'Bloodometer'. Finding Stoat Healing Elixir will replenish it.

Once the diamond has been collected, Sam can leave the house through the mousehole, and find himself by a large lake with five pillars standing in it. The three middle ones rise and fall in a rhythm which makes leaping from one to the other rather difficult, considering that falling into the water is fatal.

Sam's adventures take him through 80 screens, 20 per house. If he blows the lot sky high he'll be the richest stoat alive (which isn't too difficult, as Stoats are renowned for carrying zilch money around!)

## STOATING ABOUT

To control Sam Stoat, use either Kempston or Sinclair joystick interfaces. On keys use Q/W left /right, P/L up/down B to SPACE to jump or enter a house.

# AT LAST... A COMPUTER WITH PLENTY OF ZAP!

JUST PLUG THE SPECTRUM INTO YOUR T.V. LOAD AND THE SOPHISTICATED MICROCHIP TECHNOLOGY PINPOINTS THE EXACT SPOT ON THE SCREEN YOU'RE AIMING AT, THEN ZAP AWAY AT THE SUPERB COLOUR GRAPHICS.

YOU GET 6 FREE LIGHTGUN GAMES INCLUDING OPERATION WOLF™ AND BULLSEYE© PLUS A FREE JOYSTICK TO PLAY THOUSANDS OF OTHER GAMES

**The Sinclair ZX Spectrum +2 with integral cassette Datacorder, £149. ZX Spectrum +3 with fast loading disc drive, loads in seconds £199.**
**Available at participating branches of Allders, Comet, Clydesdale, Currys, Dixons, Laskys, John Menzies, Rumbelows, Tandy, Toys 'R' Us and all good stockists.**

sinclair
ZX SPECTRUM
ACTION PACK
WITH LIGHT GUN

Please tell me more about the Sinclair ZX Spectrum Action Packs.

Name _____

Address _____

_____

Postcode _____ Tel _____

To: Amstrad plc, Box 462, Brentwood, Essex CM14 4EF. Tel: (0277) 262 326 C11

R.R.P's (inc. V.A.T.) correct at 1.9.89 but subject to change without notice. Products subject to availability. All software subject to licence. Operation Wolf is a trademark of the Taito Corporation, used under licence from Ocean Software Ltd., authorised user. Bullseye is a trademark of Central Television plc. 1987 in association with Chatsworth Television. Sinclair is the registered trademark and ZX Spectrum +2/+3 the trademarks of Amstrad plc © 1989 Amstrad plc. All rights reserved.

a break you discover there's no Hollywood happy endings here. Escape you must, and go through it all again if you want to get home safely. By the way, if you have time to care: Points are allocated according to the number of crosses you collect.

**CONTROLS THAT GO BUMP!**
Take your choice - use keys, Q,W,E,R,T / Y,U,I,O,P left/right, H to ENTER to jump, or tackle the horrors with a joystick using Kempston, Fuller, Cursor, or Sinclair interfaces.

# ACTION FARCE II

**ANOTHER STUNNING CRASH READER GAME!!**

**By Nutty Software**

And now for something completely different and...nutty: a wonderful mickey-take of Action Force II! Farce or not, it's kool.
Take a look in the mirror, what d'you see? You! Yes, you're S.P. O'Nadge (say it out loud...) hero for a day! Well, a hopeful hero, as you set out to defeat enemy forces in the latest piece of military equipment — the Bouncytank (makes you feel confident; really hi-tech).
Cue music, sound effects, wide screen: It thunders across the countryside! It rampages through the towns! It leaps tall buildings with surprising agility! Impressed? Erm, yeah. This tank can jump! Sadly it can't fire —
you forgot to collect the shells...! Another techno reason why the Bouncytank can't fire is due to its cannon being made of rubber, — the wobbles as the tank moves... Seriously, what we have here is a neat platform game, with puzzles to solve here and there.
Objects scattered around help you complete them, and a scrolling message at the top gives you clues.
Items are picked up as you go over them - unless the cargo space is full. To use, drop, or leave an object use the Function option which leads through into the menu and a graphic display of the cargo hold. However, due to a, erm, 'programming difficulty' (it says here, it IS a farce, after all) once an object is dropped it cannot be picked up again. To get round this problemette, simply jump up, and press the function key before you hit the ground. You should now be able to pick the item back up!
Trek through the maze of screens, and at the end of the chaos you hit upon a piggin' huge tank - which you must destroy (Squeal!). Move on out!
CONTROLLING YOUR BOUNCYTANK
Keyboard controls only, but at least they're definable. You need up, down, left, right, jump and a function key.
TO GET YOU STARTED
So you don't end up getting stuck straight away here's some hints to get you round the first puzzle:
On the first screen pick up the oil can on the far left of the screen. Go right until you come up against a wall. See the clue message - 'Oi'll help you'? Good. Select function and USE the oil can here. Hey presto! The wall has vanished! Just like that. For my next trick...

**JUST HOW NUTTY IS NUTTY?!**
Reasonably nutty, that's all. Nutty Software, who produced Action Farce II are Colin Davis, Philip Clayton and John Hailing from Liden near Swindon. Colin is apparently 'very good at everything' and did most of the code and graphics, and John helped with the code and provided heaps of tea for Phil who also worked on the coding. At the moment they're working on a few more humorous games, including a sequel to this. They're hoping to take up programming as a job, so if any software houses like the look of this, give CRASH a ring and we'll pass you onto the Nutty trio.
John
Colin
Phil
(weird!)

**POKEMANIA POUNDS ON!**
Yes, more POKEs on tape: check out Nick's Playing Tips for details. It's all happening on page 31!


# Budget Computer Football Games

ONLY **£2.99** EACH

**BRITISH SUPER LEAGUE**
Combined Scottish & English League & all you need in a strategy game to win the Super League
AVAILABLE ON SPECTUM 48/128K

**THE FOOTBALLER**
One more 4 division full management football strategy game & of course loads of decisions for you along the way
AVAILABLE ON SPECTUM 48/128K

**SOCCER 7**
1 to 8 players set in a 7 aside T.V. Tournament can your team take it, masses of decisions to make in this full management game
AVAILABLE ON SPECTUM 48/128K

**INTERNATIONAL FOOTBALL**
Can you be an international manager, picking your players from the best & try to win the European Championship, Rouse Cup, South American Championship & World Cup
AVAILABLE ON SPECTUM 48/128K

**4** more football management games out now in all leading retailers

OTHER STILL cult TITLES AVAILABLE

**ON THE BENCH**
A football management simulation, you make all the decisions which will make or break your team in the cup or league
AVAILABLE ON SPECTRUM 48/128K, C64 & AMSTRAD 646/6128

**FIRST PAST THE POST**
The horse racing strategy game, own your own stable and train your horses to win the majors and trainers league
AVAILABLE ON SPECTRUM 48/128K & C64

**SOCCER STAR**
Full graphical management soccer game with match highlights and plenty of strategy decisions to make
AVAILABLE ON SPECTRUM 48/128K

**CUP FOOTBALL**
Set amongst the top European clubs can you take your team through the groups, on to the finals and greater glory?
AVAILABLE ON SPECTRUM 48/128K

**SOCCER Q**
2000 football questions to answer. Take your team to the top of the four divisions and lift the cup
AVAILABLE ON SPECTRUM 48/128K & C64

**THE DAMNED FOREST**
An icon driven graphical adventure AVAILABLE ON SPECTRUM 48/128K

**THE REALM**
Adventurers will love this AVAILABLE ON SPECTRUM 48/128K

**KEMSHU**
A brainteaser Crash review 81% AVAILABLE ON SPECTRUM 48/128K

**SOFTWARE HOUSE**
Run your own software company
AVAILABLE ON SPECTRUM 48/128K, C64 & AMSTRAD 464/6128

**ARENA**
A wargame "COULD PROVE TO BE A BUDGET CLASSIC" popular computing weekly AVAILABLE ON C64

FOR A FREE CATALOGUE OF ALL OUR STRATEGY GAMES JUST SEND A LARGE S.A.E. TO:-

CONTACT MR J De SALIS TRADE ENQUIRIES ☎ (0438) 728042
19 MELNE ROAD, STEVENAGE, HERTS. SG2 8LL

cult

# High Scoring-Kixx

## Energise!

Shampoos without frontiers, put you in a league of your own, each one a fun experience. Get to know the players – Rugged Herbal – Cool Mint – Hot Tropics and Ritzy. They are frequent wash 'energising' shampoos, they come in big 200ml flip-top tubes and they are from Fabergé.

Score with a header! Get your Kixx!

Kixx

ENERGISING SHAMPOO

FABERGÉ

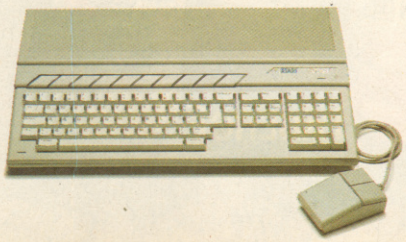

There's no catch. We're giving you the Atari 520 STFM and £500 worth of great software titles for just £399.99.

The twenty-three superb titles include some of the greatest games and three excellent programs, which introduce you to the BASIC programming language, computer-created music and the more

Available from: Dixons, Tandy, Comet, Laskys, John Lewis, John Menzies, Allders

# The Atari Power Pack.
# With £500 worth of software for starters.

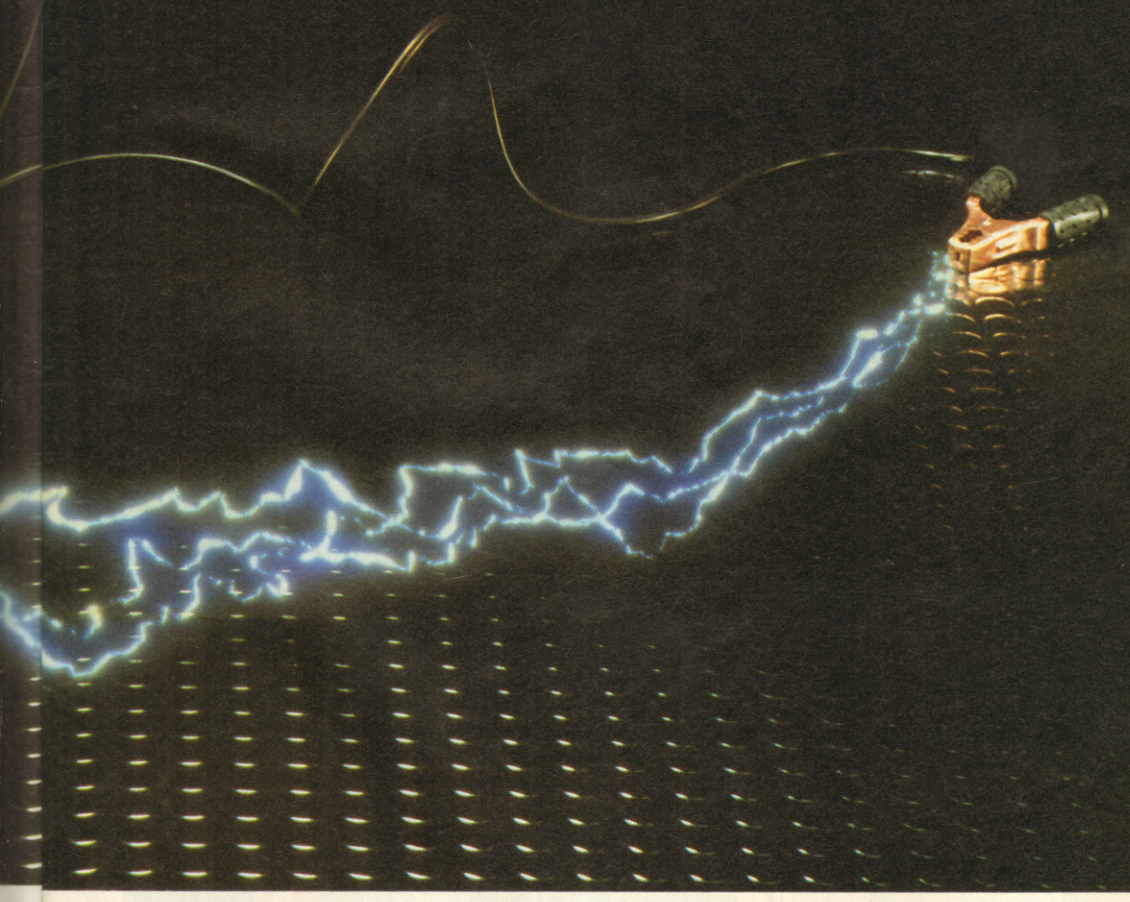

popular computer applications such as word processing and spreadsheets.

Be a bright spark, take advantage of this great offer now and pay a visit to your nearest Atari dealer.

For further information, fill in the coupon.

Please send me details of this and other Atari products.

Name: _____

Address: _____

_____ Phone No: _____

C25/OCT

**ATARI POWER PACK**

Atari Corp. (UK) Ltd., Atari House, Railway Terrace, Slough, Berks. SL2 5BZ.

es, Allders, Clydesdale and all good computer shops.

AT LAST!

# SPECTRUM SPARES

AT REALISTIC PRICES

All prices include post/packing, handling and VAT

| | | | |
|---|---|---|---|
| ULA 6C001 | £11.99 | SPECTRUM K/BOARD MEMBRANE | £5.49 |
| 128k ROM | £11.99 | SPECTRUM K/BOARD MAT | £8.99 |
| Z80A | £2.99 | SPECTRUM K/BOARD TEMPLATE | £5.49 |
| 7805 REG | £1.49 | SPECTRUM+ MEMBRANE | £9.99 |
| 4116 RAM | £1.49 | MODULATOR | £9.99 |
| SPEC PSU | £10.49 | S/MANUAL | £22.99 |

Remember all prices include P & P, handling and VAT

Full spares list available / Trade enquiries welcome

Access/Visa or Postal Orders, Cheques

SPECTRUM REPAIRS £9.99 + PARTS + CARRIAGE + V.A.T.

## ELECTRONIC SERVICES

176 VICTORIA ROAD WEST, CLEVELEYS, BLACKPOOL FY5 3NE

Tel. (0253) 822708

## ONLY POOLS AND HORSES

**FOOTBALL BOXFORM £14.95 (+ £2 FOR 3" DISC)**

The **ONLY** pools program written by a **GENUINE EXPERT** who has been professionally employed as such by the leading pools company. He **KNOWS** how to help you win.
The program has forecast on average 50% more draws than you would expect by pure chance.
FOOTBALL BOXFORM is not a gimmicky play thing but a serious statistical analysis of football form. Its sole objectiveis to improve the chances of winning on the pools or fixed odds and not other program comes near to tackling the problem so thoroughly. Homes aways and draws are shown in order of merit and true odds given for every match. Merit tables show at a glance the teams currently in form and those having a lean spell. Covers league and non-league clubs.

**BOXFORM & HANDICAP WINNER £14.95 (+ £2 for 3" disc)**

Two programs for the price of one. Easy to use and they never go out of date. All you need is a few minutes with a daily paper. **BOXFORM** weighs up a race by considering the many facets of form. Easily amended to suit the user's ideas. **HANDICAP WINNER** shows the value for money bets. Hundreds of winners in handicaps this year at 25/1, 20/1, 16/1,15/1...etc.etc. **SPECIAL PRICE of 24.95 (+ 2 for 3" disc)** for all of the above programs Why pay inflated prices? **BOXoft CLEVER** and get the **BEST**
Available on tape or disc for SPECTRUM, CMD C64/128, AMS CPC's,BBC B. from:

**BOXOFT** (C),
65 Allans Meadow Neston,
South Wirral. L64 9SQ
**Credit card holders may phone 051-336-2668 (24 hrs)**

## KOBRAHSOFT SPECTRUM UTILITIES AND SOFTWARE

**SP5 TAPE TO +3 DISC UTILITY:** !New! Transfer tapes to +3 disc. Many examples. NOW transfers the very latest Pulsing and Countdown programs. FULL Manual. FREE superb DISC HEADER READER and DISASSEMBLER. Supplied on **DISC at £12.95.**
**D.I.C.E.:** !New! Version 2 disc utility for the +3 Modify and read sectors, back up discs; FULL DIRectory; Recover erased files; Lock out faulty files; Erase/Rename files; Mnu driven; Easy to use. ^An excellent package^, CRASH October ^88: **£12.95 ON DISC**
**SD5 TAPE TO M/D UTILITY;** !New! Transfer tapes to M/D. NOW transfers very latest Pulsing and Countdown programs. FULL manual and FREE Disassembler: **£7.99 on Tape; £9.95 on Cart.**
**SW1 TAPE TO WAFA DRIVE UTILITY;** Transfer PROTECTED tapes to Wafadrive. Handles Pulsing programs. Manual and FREE Disassembler; **£7.95 on Tape**
**SC6 ADVANCED TAPE UTILITY**: !New! Now will backup MOST tapes, Handles fast Loaders. LONG blocks, the VERY LATEST Pulsing & Countdown programs, FULL Multi-Load programs: **£8.95**
**SPECTRUM MACHINE CODE COURSE:**Full course from beginner to advanced level. Appies to ALL Spectrums. Suitable for all. FREE Disassembler AND Editor/Assembler: **£20.00.**
**PLUS 3 DIARY AND FILING SYSTEM:** !New! A complete diary/note pad filing system database for the +3, features LARGE database with diary to 2089, also fast search and retrieval of data, and biorhythms for 4 people: **£12.95 on Disc**
**DB1 +3 DISC BACKUP UTILITY:** Backup +3 PROTECTED discs to DISC or TAPE: Easy to use; Handles Multi-Load programs: **£12.95 on Disc.**

**ALSO AVAILABLE: SD5+ TAPE TO M/D, SO5 TAPE TO OPUS DRIVE;**
**SL4 SPEEDLOADER; CODE INVESTIGATOR - phone for more details.**

**MONEY BACK GUARANTEE - BUY WITH CONFIDENCE!**
Send cheque/PO to ^KOBRAHSOFT^, DEPT CR, ^Pleasant View^, HulmeLane, Hulme, Longton, Stoke-on-Trent, Staffs. ST3 5BH. (Overseas:Europe add 1 P+P PER ITEM, others 2). Send SAE (9"x5") fordetailed Catalogue - mark envelope ^ENQUIRY We now stock entire range of Spectrum Commercial Software with huge savings please send SAE or phone for catalogue^.
For more information please phone: 078 130 5244
Access, Visa welcome - please phone above number.
(24-hour, 7-days a week for FAST Mail Order)

# SPECTRUM SUPPLIES

| | | | |
|---|---|---|---|
| SPECTRUM POWER PACK | £9.95 | SPECTRUM +3 POWER PACK | £39.95 |
| SPECTRUM PLUS MEMBRANE | £12.95 | SPECTRUM 48K MEMBRANE | £9.95 |
| SPECTRUM COMP. DATACORDER | £19.95 | KEMPSTON JOYSTICK INTERFACE | £ 9.95 |
| +3 CASSETTE LEAD | £4.95 | +2/+3 JOYSTICK ADAPTOR | £4.95 |
| QUICKSHOT II TURBO JOYSTICK | £9.95 | DUSTCOVER (state machine) | |

**SPECTRUM PLUS 2 COMPUTER**
(inc games + joystick) £119.95

**SPECTRUM PLUS 3 COMPUTER**
(inc games + joystick) £169.95

All items are new and complete with one-year warranty.
Prices include VAT + P&P Cheque/PO to:

**OMNIDALE C 5**
23 CURZON STREET, DERBY DE1 2ES. TEL: 0332 291219


# ARCADE ACTION

**Yes he's back. Madder, badder than ever! Mark 'Corky' Caswell takes a handful of coins down to London and samples a selection of new coin-ops to appear on these shores. Action stations...!**

## Crime City
Taito

No APB is called at the beginning of this action packed game, neither is a swanky black Porsche 928 Turbo in evidence. But the heroes of Chase HQ are back: Tony Gibson and Ray Brody are on the streets and looking for trouble. And trouble is never far away when you run around wielding a police badge and a huge Colt .45 automatic.

So alone or together the dynamic duo stalk the streets of this multi level game hunting down the criminals of Crime City. Jail breakers, knife-wielding punks, thugs living as if machine guns, shot guns or Magnums were the be it and end all, they all need to be apprehended or wiped out. It's sleazy and tough, and some underwcrld crawlies are meaner than others.

Arrest scum and that's good, but get your hands on drug hauls and points come flooding in. Bottles of booze top up flagging energy, but hitting certain riffraff gets you shortlived use of more powerful weaponry than usual. Where guns are useless, good old fashioned martial arts come

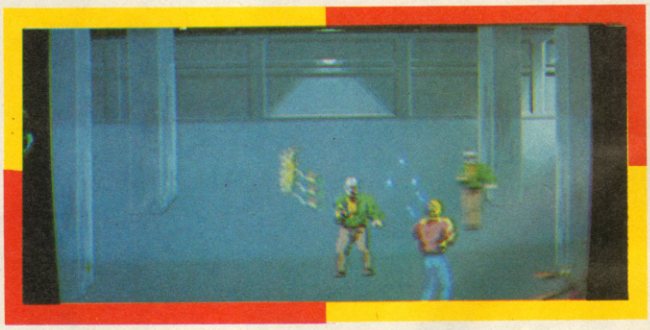

# ACTION

## Sayani
Taito

Big league stuff this: Save the Solar System from the ravening alien hordes etc, etc. You've been chosen to be the brave pilot to kick some scaly backside, and there's no backing out. But you can take a friend along for the ride.

The fun starts on the Sun (really believable, guys, but this is an arcade game), where alien hordes greet you with laser cannon and missiles. Your ship being no slouch either, you let rip.

Alien fire isn't all you must dodge however. It's a case of avoiding from the frying pan into the fire: large sheets of flame leap up from the surface of the Sun (shades of Salamander), and huge boulders threaten to pulp you. Add to this the obligatory end of level nasty and it all sounds as if you've played this before.

There's as many levels as there are planets in the Solar System (work it out), and you get a choice which path to salvation you want to take. Sayani is played on two—screen 'cinemascope', which is not that novel — Ninja Warriors and Darius used three — but helps gameplay.yonder. Some very pretty back drops and tough end of level opponents are worth a few coins, but don't expect Sayani to hold your attention indefinitely. It really just boils down to a pretty shoot-'em-up.

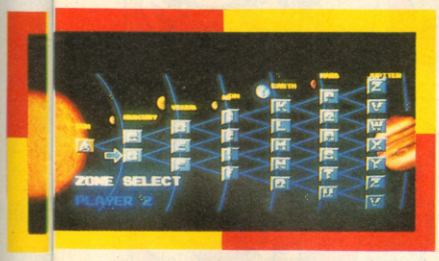

## Dragon Breed
Irem

Imagine R-Type set in a mythological land: This would be my rough description of Dragon Breed. Guide our brave little hero and his huge fire breathing protector through level after level of vile nasties whose only purpose in life is to kill you (I can't read Japanese, so I don't know quite why, probably because they feel very mean).

Your reptilian steed slings out a pretty mean fireball at the attacking waves, but keep the fire button down and a truly awesome bolt of energy shoots out and destroys all in its path. You aren't exactly helpless either, with a crossbow and and unlimited supply of arrows to shoot down agressors. But watch it, although the dragon is virtually indestructible, you aren't. Contact with attackers is seriously fatal and loses you one of your meagre stock of lives. Thank the gods: your dragon has a viciously mobile tail. It very effectively deflects attacks on your frail bod. Don't get too cocky though, the nasties come

in large swarms and aren't that easily swept aside.

As a with all good blast-'em-ups power pods can be collected from vanquised foes to increase your offensive and defensive capabilities. Graphically and sonically Dragon Breed is very good, and the action's fast and frenetic. Take a look next time you're down your local arcade.

## U.N. Squadron
Capcom

Far away in a small country no one has ever heard of or cares about a criminal cartel calling itself Project 4 was born. Started by a group of villains who decided the best way to maximise their profits was to band together, it now threatens world peace.

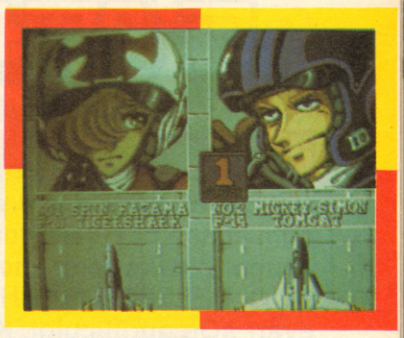


A unit designed to crush the might of Project 4 is quickly formed and named the U.N. Squadron. You (and a friend, if you like) can join up: Take the role of any of three characters — Shin Kazam, Mike Simon and Greg Gates, each with different strengths and weaknesses and each piloting a different aircraft.

Destroy Project 4's base! It's heavily defended, with great tanks, gun turrets, missiles and helicopters pouring all the fire they've got at you. Battle is engaged on a detailed horizontally scrolling screen, and it's fast and furious. But nothing like the end of level superweapons! I only ever reached the end of level one and the missile spewing tank there was indestructible: maybe I'm not as mean and tough as I thought.

The main characters look like they've been lifted from a Japanese kiddies cartoon, but forget that. The rest looks and acts only too realistically. Definitely worth a blast!

**Well that's it for this month. Thanks go to Kevin Williams at Electrocoin, and I hope we didn't cause too much hassle! Until next time — just keep blasting.**

# CRASH ZX SPECTRUM Live Circuit

**Views ● News ● Jetman ● Forum ● Classifieds ● Winners ● As compiled by Lloyd!**

**Halloween parties and preparing for Bonfire night is the main topic of conversation at the Towers, and what a pain (are you listening Roberts?). The 'jolly' CRASH team complete with Freddy Kruger masks keep sneaking up behind me while I'm hammering away at my Hermes, and scream BOO! EEEEEEECCCCHHHHKKK! The shocks wreck my nervous system - and mmikes ttipying evarr sOo dudfficulot. Kids! Pass the sedatives someone...**

## LETTER OF THE MONTH

### CRASH WEDDING

Dear Lloyd
After all these years of buying CRASH (and believe you me it's an anniversary for me but I'm not telling which), I've finally bucked up the courage to write to you. I thought you'd like to know I'm probably one of the oldest CRASH readers, and guess what, I'm getting married this month, and he loves me for my Speccy games (okay, stop being sick out there because it's so... romantic). And no it's not the only reason, because we've both got different computers. His brothers have an Atari ST, and even his 84 year old granny likes computer games. So who said TV is killing the art of conversation?
Regards
**Jan and the Mob, Romford Essex.**
PS We need the £40 for more games (crawl, crawl)

**Nice to hear that the Speccy and CRASH have brought you happiness, Jan. Don't computers stop civilised conversation? Judging by all the swearing in the Towers, I have my — AAAGH! Stop it, Roberts! Enjoy the wedding present!**
**LM**

### COMPLETE 007

Dear Lloyd
So Nick thinks it should be 'Licence to make the player jolly mad' does he?, I think it should be 'Licence to complete'. I am of course talking about Licence To Kill from Domark. After reading your review in CRASH issue 68, I thought 'oh good, a nice challenging game'. So I popped into my local computer store and forked out ten quid. When I got home I loaded up the game and had a few goes. About an hour later I had managed to reach the final level. After a further few attempts I had completed it. To prove it here is the message that appears — 'Well done James,

you have smashed Sanchez's evil drugs empire.' So how about it Nick?, by the way I think CRASH is brilliant.
Yours sincerely
**Colin Chapman, Selkirk, Scotland**

**I personally think Nick lacks real arcade skills, and OUCH!**
**LM**
Next time I'm in Selkirk, I'll show you just what I think of smartyboots — Nick

## PUBLIC SPIRIT

Dear Lloyd
I am in the process of setting up a Spectrum Public Domain library at the moment, although I am still slightly short of contributions. Due to this I am appealing to fellow CRASH readers. The sorts of things I'm looking for are music utilities, games, pictures and fonts and any unusual programs. Anyone who submits a program will receive a free catalogue and some free programs of their choice. So if you want to contribute, or receive the catalogue just write (and send an SAE) to:

**Robert Blackmore, Estate Stores, Hambleton View, Alder Close, Sturminster Newton, Dorset DT10 1AL**

**Nice initiative, Robert. Make sure all contributions are genuine reader originals, though! Or else...**
**LM**

## FOOTBALL DEBATE

**Last issues letter from R. Clayton of E&J Software about the review of their game Treble Champions has brought in a fair amount of response. Wyatt Wendels from London agreed with E&J's points:**

I personally am a football game freak and believe they should be given a fair go as there is usually more to see than the finances, results and team, and I feel that maybe two days playing a high quality game is not enough. Reading the review it appears it was written off on the fact that it was unoriginal. I find this makes no difference.

**The Wiz from Liverpool obviously shares the sentiment:**
He gave you a right rollicking didn't he? Well it's your own fault! If you employ reviewers who have closed minds on the subject, ie prefer shoot 'em ups, maze games etc, then you are bound to get biased reviews. I am an avid game player, from the likes of Double, Soccer Boss, Football Manager, Football Director, Footballer of the Year, Soccer Q to Premier League. I play the games for seasons on end so I get a good idea of how good or bad the games are.

**But then P. Clayton (no relation) from Northants and proud owner of the old Football Manager makes his point:**
Time goes by, and I decided to have a look at what the current scene had to offer. Treble Champions had a whole host of features, so I thought to myself: 'Look no further.'

**He was disappointed:**
I find it hard to believe that, in this day and age a company like Challenge (E&J) has the GALL to charge £9.95 for something which isn't even budget quality.
The overall speed of the game is a JOKE. The list of features IS impressive but there is no real gameplay or addictiveness. So it's back to Football Manager for me. Sorry,
Challenge. I'm sure you spent a lot of time on the program, I just wish you'd spent some more on the speed and gameplay.
**And to cheer Nick Roberts up, The Wiz:**
Might I add that the reviews in the same issue for Soccer 7, International Football, British Super League and The Footballer, are spot on, as these games are basically the same format as earlier seen from Cult. There we go. More next month if opinionated enough.
LM

**Moans, quibbles, silliness — just send it in for shredding to: Live Circuit, CRASH, P.O. Box 10, Ludlow, Shropshire SY8 1DB**

## CONTROL YOURSELF!

**Apparently the new joystick about to appear from the Spectravideo stable is such an advancement on previous sticks they plan to call it a game controller (which is all a 'joystick' is at the end of the day). The** Quickshot QS 129 Flight Controller **looks neat and different. Control is achieved by placing your thumbs on the cursor and firebutton, holding the device in both hands like an outlandish steering wheel. Could be great, could be uncomfortable. We'll have to give it a CRASH test soon. The marvel of modern technology will be available soon for £12.50 from all good stockists.**

## A SMALL SELECTION FROM OUR WAREHOUSE

### SINCLAIR HARDWARE & SPARES

| (OFFERS WHILE STOCKS LAST) | RRP | WAVE | |
|---|---|---|---|
| Sinclair Plus2 Action Pack Inc; Light gun & Games | 149.99 | 140.99 | A |
| Sinclair Plus3 Action Pack Inc; Light Gun & Games | 199.99 | 187.99 | A |
| FD-1 2ND 3"Drive - CPC/+3 (6128 Also Req.DL-2) | 99.95 | 85.14 | C |
| DL-2 Cable - FD-1 to CPC6128/+3 | 6.95 | 5.56 | E |
| MGT Lifetime 3.5" drive inc. leads (Reqs +D i/f | 139.95 | 119.26 | C |
| MGT Plus D i/f | 59.95 | 53.95 | D |
| Membrane for keyboard - Spectrum 48K Rubber | 4.80 | 2.85 | E |
| Membrane for keyboard - Spectrum Plus | 15.00 | 6.00 | D |
| Thermal Paper - Alphacom 32/timex 2040/Mattel Aqu. Box5 | - | 8.00 | D |
| Brother HR5 Thermal Printer, Parallel, battery (PSU extra) | 159.95 | 59.95 | A |
| Star LC10 Parallel R&T NLQ Printer | 297.85 | 158.01 | A |
| Epson LX86 Parallel NLQ Printer + LX8304 Tractor | 341.55 | 227.07 | A |
| Lead,Printer Centronics Parallel - +3/+2A (not +2) | 14.94 | 7.48 | F |
| 2273 FN Ribbon fabric - Epson RX80/FX80/LX800 PKT2 | 16.00 | 3.98 | F |
| 6040 Ribbon Thermal (ORG) - Brother HR5 PKT2 | 11.80 | 4.80 | F |
| Microtext teletext adaptor inc. tuner - Spec | 124.80 | 12.32 | C |
| 2861FN Ribbon Fabric- Star LC10 | 11.50 | 4.60 | F |
| Sinclair Expansion Pack.Interface 1,Microdrive,Lead,Demo Cartridge & User Guide - Spec.48K/+2 (3MTHS Warranty) | 99.95 | 69.96 | D |
| Lead, Cassette Recorder to +3 | 4.50 | 2.25 | E |
| Kempston IS25 Joystick Interface - 48K/128K/+2/+3 | 9.95 | 6.47 | E |
| AMX Mouse Inc. Interface and AMX Art software - Spec | 69.99 | 52.49 | C |
| Trojan Light Pen - Spec 48/K128K/+,+2 (State model) | 19.95 | 14.96 | E |
| Trojan Light Pen - Spec +3 | 23.95 | 17.96 | E |

*SINCLAIR/AMSTRAD SERVICE EXCHANGE SPARES AVAILABLE - PHONE FOR PRICES*
**DO YOU WANT TO SAVE MONEY. THEN SEND FOR OUR TRADE PRICE LIST**

State for which products and enclose 3 19p stamps

| | | | | |
|---|---|---|---|---|
| BLANK DISCS & SOFTWARE Amstrad Amscase Library Case Holds 10 3" | | 7.95 | 3.98 | E |
| Microdrive Cartridge (Psion EX Sinclair W/House) | PKT10 | 19.90 | 14.00 | E |
| Amsoft 3" Discs DS/All 3" Drives | BOX10 | 29.90 | 20.93 | E |
| Maxell 3" Discs DS/All 3" Drives | BOX10 | 29.90 | 18.69 | E |
| Verbatim 3.5"DS/DD 135TPI Bulk Discs.C/W labels | PKT10 | 25.00 | 8.75 | E |
| Verbatim 5.25"DS/DD 40/80T Bulk discs...C/W Labels | PKT25 | 27.27 | 7.36 | D |
| Head Cleaner 3" | | 3.95 | 3.16 | F |
| Amstrad AMSCASE Library case holds 10 3" | | 7.95 | 3.98 | E |
| AMS30L Storage Box Holds 15 Cased/30 Uncased 3" INEW! | | 14.95 | 9.72 | D |

Eng.Mainland post & Ins:(A)5.75 (B)4.60 (C)3.45 (D)2.30
(E)1.15 (F)58p (ANC)3 day 10.35 Next Day 13.80. COD+2.30
Max.UK post chg. 6.90 per 20kg/500.
ALL PRICES INCLUDE VAT. All sales subject to our Trade Terms ofTrading.
**W.A.V.E. (Trade Dept. CRA 1189)**
**WALNEY AUDIO VISUAL 7 ELECTRICAL DISTRIBUTION**
**1 Buccleuch Street, Barrow-In-Furness, Cumbria, LA14 1SR.**
**TEI: 0229-870000(6 lines) Hours:Mon-Fri 10.00-5.00**



Pick up the phone, and enter

# TENGEN DUO DUE

**Raring to go after Tengen's *Toobin'* and *Hard Drivin'* (see this month's previews) are *Cyberball* and *Escape From The Planet Of The Robot Monsters*. *Cyberball* is set in the not too distant future when the game of Gridiron Football has been taken over by huge robots many times the size of a man. The game remains the same, move the ball up the pitch and score a 'touch down', but here the the ball is...a bomb. Spend too long faffing around and BOOM, one barbequed quarterback. *Escape From The Planet Of The Robot Monsters* sounds like a B-Movie and has either Jake or Duke (two hip 'n' trendy lads) — choose which you want to be — descend to the surface of Planet X to thwart the plans of the evil Reptilons. These are nasty alien creatures who have enslaved a bunch of humans and are forcing them to build a robot army to invade Earth. Both will be released early next year, and both will be absolutely brilliant, totally... snip.**

## GREMLINS IN A BOX!

**Gremlin, those nice people who brought you *Sam Stoat* this CRASH, are poised to release *The House Mix*, a fabbo compilation: *Artura, Techno Cop, Motor Massacre, Skate Crazy, Night Raider* and *Dark Fusion*. Sounds like a great value box of goodies. *The House Mix* should be in the shops late October.**

## 'ERE WE GO — AGAIN...

'Ere we go, 'ere we go, 'ere we go... Yes, another footy game has just been announced. Not deterred by the opposition Screen 7 have signed up Vinnie Jones, hurrah... what do you mean who's Vinnie Jones - he's the star player of Leeds Utd. The game will be programmed by Emerald Software and titled *'Vinnie Jones Soccer Spectacular'* We hope so. Release date should be November.

# THALAMUS' ONSLAUGHT!

**Crikes! Thalamus are back – back! Producers of** Sanxion: The Spectrum Remix **are back in action in a couple of months with a bountiful line up of wizzo Speccy games set to thrill and amaze.**
**The big one to look out for is a mammoth arcade adventure called** The Search For Sharla **and is based on a similar theme to the classic** Lords Of Midnight, **using walk-through graphics.**
**Also planned is** Mindroll: Que-dex USA, **a conversion of the Commodore 64 (spit!) game** Que-dex **by EPYX in the States. Also there's the mega space blaster** Armalyte, **one of the best selling shoot 'em ups of last year. Screenshots soon...**

## QUACK! (EEEEK!)

**Alternative Software are set to release a £2.99 game based on the cartoon hero Count Duckular – everyone's favourite vegetarian vampire duck! Lock up your lettuce!!!**

## ADVENTURERS IN RESCUE BID SHOCK!

Adventurers, RPGers and computer strategists everywhere, don't despair: Help is here! *Inter Action*, a new home grown company set up by four of the most insane but adventurous people we know, aims to rescue stranded players ready throw themselves out the window. The Harlequin and Rob Steel (ex ZZAP and TGM adventurers), Auntie Marg (a very nice girl despite her liking for Trolls and Goblins) and Nik Wild (ex TGM media star — or so it says here) are the people responsible.
What they offer is Inter Action membership, six bi-monthly A5 Harlequin and Steel dossiers packed with news, reviews, hints, maps etc., access to a telephone helpline, plus an intermediate newsletter to keep you up to date on all the happenings in adventureland. All this for £15! Can't be bad, can it?
For further info call Nik Wild on 0584 74 250, or write to him at Inter Action, The Cottage, Ashford Carbonell, Ludlow, Shropshire SY8 4DB.

# LOOK – A DISC DRIVE AND A PRINTER FOR YOUR SPECTRUM

AT A PRICE YOU CAN AFFORD!

COMPATIBLE WITH 48K ★ 128K ★ +2 SPECTRUMS (Not compatible with the +2A Black Model or +3)

"VIDEOVAULT seem to have got the right balance between price and performance."
YOUR SINCLAIR

"REVITALISE YOUR CLIVE"
AUGUST SINCLAIR USER

## THE "Clive Drive" INTERFACE

- ★ One Interface to control 80 Column Printer and Disc Drive together or separately.
- ★ Fully compatible with 48K/128K/+2 Spectrums (not compatible with the +2A black model or +3).
- ★ No extra power supply required.
- ★ L.E.D. Indicator to show when in use.
- ★ "**KEYMASTER**" back-up facility intergrated into Interface.
- ★ "**KEYMASTER**" back-up facility is ideal for transfer of programes from tape to disc. Simply press button to activate "**KEYMASTER**" back-up commands. Will back-up most software. Use Spectrum Number Keys for following functions:-

**Key 1** Save Entire Contents of RAM to Disc Drive.
**Key 2** Save Screen to Disc Drive.
**Key 3** Copies Screen to Printer (Normal Size).
**Key 4** Copies Screen to Printer (Double Size).
**Key 5** Software driven special function key.
**Key 0** Return to Interrupted Program.

INCLUDES "KEYMASTER" INSTANT BACK-UPS AT THE PRESS OF A BUTTON

## THE HUSHPRINTER

**The Hush Printer Provides:-**

- ★ 80 Characters per Second on 8.5" Thermal Paper.
- ★ 80 Columns of Normal 7 x 6 Matrix Characters.
- ★ 160 Characters of Condensed Characters.
- ★ 40 Columns of Expanded Characters.
- ★ Fully Dot Addressable Graphics.
- ★ Inverse Tabs, Various Line Spacings.
- ★ Fixed or Programmable Column Tabs.
- ★ Bi-or-Uni-Directional Printing.
- ★ Full ASCII and International Character Sets.

The complete "Clive Drive" including **FREE** tuitional disc, skateboard game, paper and all leads ready to use at a special offer price of

**£149.95*** INCLUDING VAT and P&P

**SAVE £9.90** off the price of separate items

REPLACE THE SLOW AND LOAD ERROR PRONE CASSETTE WITH THE "CLIVE DRIVE"

- ★ BUILT IN POWER SUPPLY.
- ★ INEXPENSIVE MEDIA.
- ★ GIVES FASTER SAVE AND LOAD FACILITIES WITH VERIFY.
- ★ RESPONDS TO ALL SPECTRUM COMMANDS LIKE FORMAT, MERGE, CAT AND OTHERS.

## A SINGLE "Clive Drive"

**A Single Clive Drive Provides:-**

- ★ Up to 200 sectors per disc, with 256 useable Bytes per sector. i.e. 50k bytes per side.
- ★ Two sides per 3" diskette.
- ★ Typical execution time is 16 seconds to save any programme. Typical execution time 8 seconds to verify any programme. Typical execution time 8 seconds to read/write a record.
- ★ Each sector protected by three check-sums.

YES IT'S REALLY TRUE, at long last the **VideoVault** is able to offer you a Printer & Disc Drive at a remarkable LOW PRICE, units can be purchased separately. Fully compatible with the Spectrum and +2.

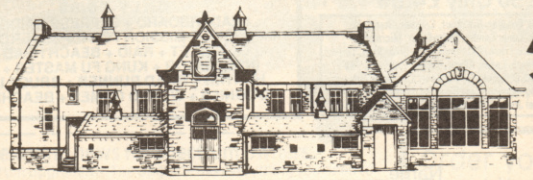

## YOU CAN ALSO PURCHASE THE ITEMS SEPARATELY –

| | |
|---|---|
| "Clive Drive" ONLY<br>Requires interface to run unit | £59.95 INCLUDING VAT and P&P |
| HUSHPRINTER ONLY<br>Requires interface to run unit | £59.95 INCLUDING VAT and P&P |
| INTERFACE ONLY<br>One interface to control 80 Column Printer and Disc Drive together or separately and includes the "KEYMASTER" tape to disc back up facility. | £39.95 INCLUDING VAT and P&P |

# VideoVault LIMITED

TRADE & OVERSEAS ENQUIRIES MOST WELCOME

Old Kingsmoor School, Railway Street,
Hadfield, Cheshire SK14 8AA.
Tel: 04574 66555/67761/69499 Fax No.: 04574 68946.
Head Office and Access & Visa orders, queries.

© COPYRIGHT VIDEOVAULT 987013

# BARGAIN SOFTWARE 60 Boston Road, London W7 3TR

Other branches — 309 Goldhawk Road, London W12 8EZ
★ 18 Market Square, Leighton Buzzard, Beds
Unit 33/34, Rumford Shopping Hall, Romford
★ 675 Holloway Road, Archway, London N19
(OPEN 7 DAYS 10 am-8 pm)

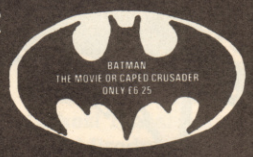


**BUY BY PHONE**
01 741 1222
01-995 3652
0525 371884

**PRICE PROMISE**
If you wish to purchase any product from our list and find that you can buy the same product cheaper from another mail order company. Simply enclose the lower amount, stating the name of the other company and where you saw the advert. (It must be the current issue.) Price Promise does not apply to other companies "Special Offers".

**ENQUIRIES**
01-567 7621
(office hours only 10am-6pm)

## CHART TOPPERS

| | OUR PRICE | SAVING |
|---|---|---|
| A.P.B. | 6.99 | 3.00 |
| ALTERED BEAST | 7.99 | 2.00 |
| BEACH VOLLEY | 5.99 | 3.00 |
| BLOODWYCH | 6.99 | 3.00 |
| CABAL | 6.50 | 3.49 |
| CARRIER COMMAND (128K ONLY) | 9.99 | 5.00 |
| CHUCK YEAGER ADVANCED FLIGHT TRAINER | 10.99 | 4.00 |
| CONTINENTAL CIRCUS | 6.50 | 2.49 |
| DOMINATOR | 6.99 | 3.00 |
| DOUBLE DRAGON | 6.99 | 3.00 |
| DRAGON NINJA | 5.50 | 3.49 |
| DYNAMITE DAN | 7.99 | 2.00 |
| EMLYN HUGHES INT. SOCCER | 6.50 | 3.49 |
| F16 COMBAT PILOT | 10.50 | 4.99 |
| FOOTBALL DIRECTOR II | 13.99 | 6.00 |
| FOOTBALL MANAGER | 5.99 | 4.00 |
| FOOTBALL MANAGER II EXP. KIT | 5.50 | 2.49 |
| GEMINI WING | 6.99 | 3.00 |
| GHOSTBUSTERS | 7.99 | 2.00 |
| INDIANA JONES THE LAST CRUSADE | 6.50 | 2.49 |
| IRON LORD | 7.99 | 2.00 |
| KENNY DALGLISH SOCCER MANAGER | 5.99 | 2.00 |
| KNIGHT FORCE | 6.99 | 3.00 |
| LASER SQUAD | 6.99 | 3.00 |
| LICENCE TO KILL | 6.99 | 2.00 |
| MAZE MANIA | 6.99 | 3.00 |
| MICROPROSE SOCCER | 6.99 | 3.00 |
| MOONWALKER | 7.99 | 2.00 |
| NEW ZEALAND STORY | 5.99 | 3.00 |
| OUTRUN | 7.50 | 1.49 |
| OUTRUN EUROPA | 7.50 | 1.49 |
| PACMANIA | 4.99 | 5.00 |
| PASSING SHOT | 6.99 | 3.00 |
| POWER DRIFT | 7.99 | 2.00 |
| PRO SOCCER | 6.50 | 2.49 |
| PROJECT STEALTH FIGHTER | 6.99 | 3.00 |
| PURPLE SATURN DAYS | 6.99 | 3.00 |
| RED HEAT | 5.50 | 3.49 |
| RENEGADE III | 5.50 | 3.49 |
| RICK DANGEROUS | 6.99 | 3.00 |
| ROBOCOP | 6.50 | 3.49 |
| RUN THE GAUNTLET | 5.50 | 3.49 |
| RUNNING MAN | 6.50 | 2.49 |
| SAINT & GREAVSIE | 6.50 | 2.49 |
| SHINOBI | 6.99 | 3.00 |
| SILKWORM | 6.99 | 3.00 |
| SKATE OR DIE | 6.99 | 2.00 |
| STARGLIDER | 6.99 | 3.00 |
| STORM LORD | 5.99 | 2.00 |
| STUNT CAR | 6.99 | 3.00 |
| SUPERWONDER BOY | 7.99 | 2.00 |
| THUNDERBIRDS | 2.99 | 10.00 |
| TOOBIN | 6.99 | 3.00 |
| UNTOUCHABLES | 6.99 | 3.00 |
| VIGILANTE | 7.50 | 1.49 |
| VINDICATORS | 6.99 | 3.00 |
| WAR IN MIDDLE EARTH | 6.50 | 3.49 |
| WEC LE MANS | 6.50 | 3.49 |
| XENON | 6.50 | 3.49 |
| XYBOTS | 7.99 | 2.00 |

## FANTASTIC OFFERS

### ALL 20 GAMES ONLY £3.99

GHOSTBUSTERS
FA CUP FOOTBALL
AGENT X2
KANE
LA SWAT
NINJA MONSTER
RASPUTIN
OMIE & LISA
RICOCHETT
ZOLYX
WAY OF THE EXPLODING FIST
DAN DARE
FORMULA ONE SIMULATOR
BRIAN JACKS SUPERSTAR CHALL.
TAU-CETI
I-BALL
PARK PATROL
THRUST
HARVEY HEADBANGER
WAR CARS

**GRAND PRIX SELECTION ONLY £4.99**
SUPER SPRINT + CHAMPIONSHIP SPRINT + SUPER HANG ON

**GAME SET & MATCH II Only £8.99**
MATCH DAY II & I + BOTHAMS + BASKET MASTER + TRAK & FIELD + SUPER HANG ON + N. FLADO'S GOLF + S. DAVIS SNOOKER + WINTER OLYMPIAD '88 + SUPERBOWL

**BEST OF ELITE I Only £3.99**
BOMB JACK + COMMANDER + FRANK BRUNO'S BOXING + AIRWOLF

**ENTERTAINMENT CENTRE Only £4.99**
BACKGAMMON + PINBALL + BRIDGE + POOL + CHESS + CARD ARCADE + DOMINOES + WORDSEARCH

**SPECIAL ACTION Only £8.99**
CAPTAIN BLOOD + SD1 + DALES OLYMPIC CHALLENGE VINDICATORS + DRILLER

**MEGA HITS Only £2.99**
3D STARSTRIKE + BLUE THUNDER + WHEELIE + SON OF BLAGGER + PSYTRON + FALL GUY + AUTOMANIA + BUGABOO + BLADE ALLEY + PENETRATOR

**THE IN CROWD Only £8.99**
KARNOV + GRYZOR + BARBARIAN + CRAZY CARS + PREDATOR + COMBAT SCHOOL + PLATOON + TARGET RENEGADE

**TOLKIEN TRILOGY ONLY £7.99**
HOBBIT + LORD OF THE RINGS + SHADOW OF MORDOR

**DARK FORCE ONLY £8.99**
LAST NINJA II + BATMAN + DARK SIDE

**SOCCER SPECTACULAR Only £6.99**
WORLD CHAMPIONS + FOOTBALL MANAGER + HANDBALL MARADONA + PETER BEARDSLEY + SOCCER SUPREMO

**SUPREME CHALLENGE Only £4.99**
SENTINEL + STAR GLIDER + ACE II + ELITE + TETRIS

**WE ARE THE CHAMPS Only £5.99**
SUPERSPRINT + RENEGADE + RAMPAGE + IK + BARBARIAN

**STAR WARS TRILOGY ONLY £8.99**
STAR WARS + EMPIRE STRIKES BACK + RETURN OF THE JEDI

**COMPUTER HITS VOL.5 Only £3.99**
DARK SCEPTRE, TARZAN, MEGA-APOCALYPSE, MAGNETRON, TRAZ, MYSTERY OF THE NIGHT, NINJA HAMPSTER, CATCH 23, FRIGHTMARE, DRUID 2

### CASSETTE 50 Only £4.99

Muncher, Ski Jump, Basket Ball, Frogger, Breakout, Crusher, Star Trek, Martian, Boggles, Alien Attack, Lunar Lander, Maze Eater, Microtrap, Motorway, Labyrinth, Skittles, Race Track, Ski Run, Tanks, Solar Ship, Ten Pins, Cars, Stomper, Pin Ball, Cavern, Laser, Aliens, Cargo, The Race, The Scull, Orbit, Bowls, Raiders, Field, Draggold, Space Search, Inferno, NIN, Voyager, Sketch Pad, Blitz, Fishing Mission, Cool Diamond, Galaxy Defence, Cyphir, Jet Mobile, Barrel Jump, Attacker, Space Mission

| | OUR PRICE | SAVING |
|---|---|---|
| 19 BOOTCAMP | 2.50 | 7.49 |
| ARKANOID II | 2.99 | 5.00 |
| ARMAGEDDON MAN | 2.99 | 10.00 |
| BARBARIAN | 2.99 | 7.99 |
| BARBARIAN II | 3.99 | 6.00 |
| CAPTAIN BLOOD | 2.99 | 7.00 |
| CAULDRON I | 1.99 | 7.00 |
| CAULDRON II | 1.99 | 8.00 |
| DAMNED FOREST | 0.50 | 2.49 |
| DNA WARRIOR | 1.99 | 8.00 |
| DRILLER | 3.99 | 11.00 |
| EMPIRE STRIKES BACK | 3.99 | 6.00 |
| FERNANDEZ MUST DIE | 2.50 | 7.49 |
| FOXX FIGHTS BACK | 2.99 | 7.00 |
| GAUNTLET DEEPER DUNGEONS | 2.99 | 11.00 |
| GHOSTS N GOBLINS | 2.99 | - |
| HARDBALL | 0.50 | 8.49 |
| IAN BOTHAM'S TEST MATCH + SUPERFILE 128K | 0.50 | 6.49 |
| IMPLOSION | 1.99 | 8.00 |
| KENSHU | 0.50 | 2.49 |
| LAST NINJA II | 5.99 | 7.00 |
| LEE ENFIELD SPACE ACE | 1.99 | 7.00 |
| MARAUDER | 2.99 | 6.00 |
| MEANSTREAK | 1.99 | 6.00 |
| MINI OFFICE | 1.99 | 7.00 |
| MS PACMAN | 0.50 | 8.49 |
| PAPER BOY | 2.99 | - |
| PITFALL | 0.50 | 8.49 |
| PLATOON | 3.99 | 6.00 |
| POLE POSITION | 0.50 | 8.49 |
| PRODIGY | 1.99 | 7.99 |
| PROFESSIONAL ADVENTURE WRITING SYSTEM (PAWS) | 17.99 | 5.00 |
| QUILL | 2.99 | 15.99 |
| QUILL ILLUSTRATOR | 3.99 | 24.00 |
| RETURN OF THE JEDI | 3.99 | 6.00 |
| RING WARS | 1.99 | 8.00 |
| ROY OF THE ROVERS | 2.50 | 6.49 |
| SACRED ARMOUR OF ANTIRIAD | 1.99 | 8.00 |
| SIDE WALK | 1.99 | 7.00 |
| SKATE CRAZY | 2.99 | 6.00 |
| STAR WARS | 3.99 | 6.00 |
| STIFFLIP & CO | 1.99 | 8.00 |
| SYDNEY AFFAIR | 1.99 | 7.00 |
| TETRIS | 1.99 | 7.00 |
| TOY BIZARRE | 0.50 | 8.49 |
| WHERE TIME STOOD STILL (128K ONLY) | 3.99 | 4.00 |
| WORLD CLASS LEADERBOARD | 4.99 | 5.00 |
| ZENJI | 0.50 | 8.49 |

**HISTORY IN THE MAKING ONLY £5.99**
LEADERBOARD + EXPRESS RAIDER + IMPOSSIBLE MISSION I OR II + SUPERCYCLE + GAUNTLET + RAID + BEACH HEAD II + INFILTRATOR + KUNG FU MASTER + SPY HUNTER + ROAD RUNNER + BRUCE LEE + GOONIES + WORLD GAMES + BEACHHEAD

**BARGAIN ORDER FORM (CR / 11 / 89)**

Please send the following titles. BLOCK capitals please!

**Type of computer** _____ Amount

50 page catalogue @ 50p

★ Personal callers only — Total enclosed £

Name _____

Address _____

Postcode _____

Tel. No. _____

Please make cheques or postal orders payable to **Bargain Software**
Orders under £5 please add 50p per tape. P&P: Over £5 P&P is **FREE**. Europe please add £1.00 per tape.
Elsewhere please add £1.50 extra per tape — Shop prices may vary. These are mail order prices only.

VISA

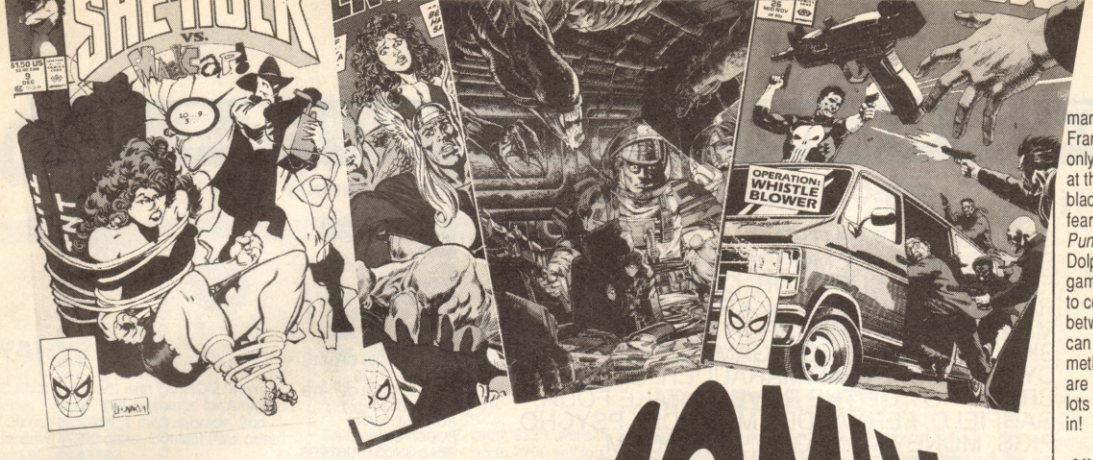


# COMIX

**What's happening in comic land and what to look out for! Mark Caswell makes his choice**

### *The Sensational She-Hulk*

**Marvel Comics, 70p Monthly**

Jennifer Walters was petite defence lawyer until she ran foul of local mobster Nicholas Trask. His thugs tried to kill her but failed - only just. Luckily Jennifer's cousin Bruce Banner (aka The Hulk) came to the rescue, giving her a blood transfusion. Later in hospital Trask's goons tried again, only to find Banner's radiated blood given to Jennifer had turned her into a 6'plus green goliath.

Thus The Savage She-Hulk was born. The comic bombed in the States and everyone thought they'd seen the last of Shulkie. But Marvel have given her a second chance, and nine issues into the new series I think they made the right decision. Because even fighting baddies like The HeadMen, The Circus Of Crime and diabolical Dr Bong, her wicked sense of humour is very rarely shaken. The artistic and writing genius of John Byrne succeeds in portraying Miss Walters as a very human character despite facing totally preposterous villains. This is Marveldom, and Shulkie is one of my greatest heroines. Try her, you won't be disappointed.

### *The Punisher*

**Marvel Comics, 40p weekly, 70p monthly**

*The Punisher* appears in several comics, a British weekly, two American monthlies (*The Punisher* and *The Punisher War Journal*) and several glossy graphic novels. The man behind the Skull emblem is Frank Castle - Vietnam vet and only survivor of his family's murder at the hands of the mob, now the black clad vigilante known and feared by crime bosses as *The Punisher*. A Punisher film starring Dolph Lundgren and a computer game by The Edge will be out soon to cement his popularity. Parallels between *The Punisher* and *Batman* can be drawn, but Mr Castle's methods of cleaning up the streets are more drastic. A good story with lots of gratuitous violence thrown in!

### *Aliens*

**Dark Horse Comics, £1.25 Bi-Monthly**

It is several years on from Aliens, the movie where everyone bar Ripley, the young girl Newt and Space Marine Corporal Hicks perished. Newt is now a young woman confined to a mental hospital, and Hicks drifts in and out of trouble with everyone assuming he has somehow been infected bythe Aliens.

The comic follows their adventures and further encounters with the aliens in glorious mono. Worth a look.

**There, something to get on with. More comix news soon!**


NOW AVAILABLE – the official Spectrum Upgrade!

ORDER NOW YOUR LAST CHANCE

**Your last chance to purchase the famous Spectrum + Keyboard at only £29.95**

+ £2.00 p + p

ORDER NOW!

VISA

ACCESS/VISA WELCOME

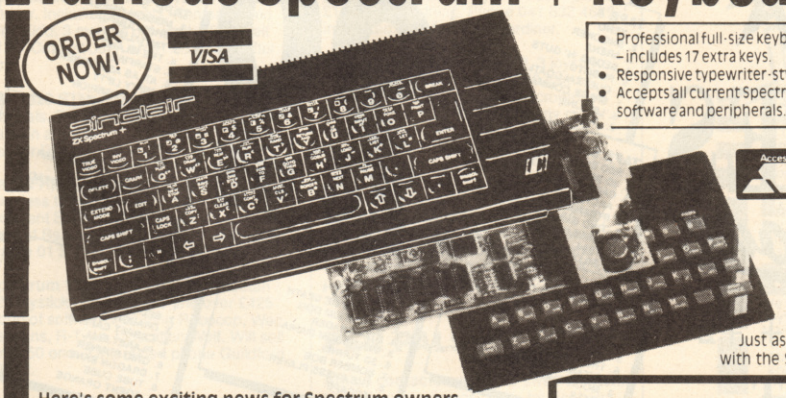


- Professional full-size keyboard – includes 17 extra keys.
- Responsive typewriter-style action.
- Accepts all current Spectrum software and peripherals.

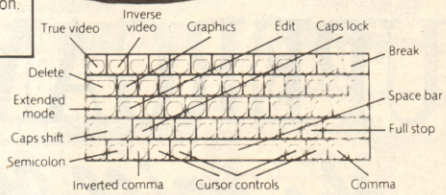


**The official Spectrum Upgrade.** Naturally your upgraded computer will accept all the peripherals in your Sinclair system - Interface 1, Microdrives and so on - as well as all Spectrum software. Just as important, new Spectrum software and peripherals will be designed with the Spectrum + in mind. So the Sinclair upgrade adds **stylish looks, new capabilities** ... and new potential for the future.

**Here's some exciting news for Spectrum owners...**

the official Spectrum Upgrade Kit. The Upgrade has everything you need to turn your Spectrum into the Stylish new Spectrum +. You don't even need an understanding of electronics, just the ability to solder a few wires together! The leaflet in the kit gives clear, step by step instructions. If you're not sure about doing it yourself, don't worry. Simply return your 48K Spectrum to us and for **£36.90** + £2.00 p + p we'll upgrade it for you.

**The bigger, better Spectrum keyboard**

The Spectrum + measures 12½" × 6". It has a large typewriter style keyboard, with hard, moulded keys. You'll find the new keyboard has a smooth, positive action – ideal for touch-typing, word processing, simulation programs, and extended programming sessions. Two retractable legs give a **perfect typing position**.

There are 58 keys in all, including 17 new keys. Programmers will be pleased to see dedicated punctuation keys, a space bar, and separate shift keys for graphics and extended modes. And a reset button allows you to clear a program from your computer's memory without disconnecting the power supply.

Order your Spectrum Plus kit now! This is the last batch of kits available in the U.K. It makes a great present.
All orders processed on a first come first served basis, delivery by return.

**HOW TO ORDER BY MAIL**

1. If you require us to do the upgrade for you please send **£36.90** + £2.00 p + p. Total **£38.90**.
2. Should you require the do-it-yourself kit just send **£29.95** + £2.00 p + p. Total **£31.95**.
3. If you require your Spectrum to be repaired and upgraded to a Spectrum Plus we have a special offer price of just **£55.00** complete.

Orders can be placed by using your Access/Visa Card on the numbers below

VideoVault LIMITED

Old Kingsmoor School, Railway Street, Hadfield, Cheshire SK14 8AA.
Telephone: 04574 66555/67761/69499.

© Copyright VideoVault Ltd. No. 987003

# LOGIC COMPUTER STORES

## SPECTRUM 1.99 EACH

CHOLO, GYRON, DRUID II, DEFENDER, NIHILIST, AVENGER, BIGGLES, KNIGHTMARE, DARK EMPIRE, BUBBLER, DONKEY KONG, KIDS ON KEYS, KINDER COMP, ALPHABET ZOO, COUNTDOWN, FUNPACK 3, DANCE FANTASY, OINK, FRACTIONFEVER, AEGEAN VOYAGE, MAKE A FACE, MOONLIGHT MADNESS, REX, WESTBANK, ACE OF ACES, PINK PANTHER URIDIUM/FIRELORD, POLE POSITION,BATTLE PLANETS, TWISTER SKY FOX, IMPOSSIBLE MISSION.

## SPECTRUM 2.99 EACH

GARFIELD, COMPUTER CLASSICS, COMBAT SCHOOL, MICKEY MOUSE, THE TRAIN, FLINSTONES, SURVIVOR, OB AIRRALLEY, RAMPAGE COLLECTION, KRYPTON FACTOR, MARIO BROS, SUPERSPORTS G.LINAKER SKILLS, EXOLON, NOW GAMES 5,A T F, CYBERNOID, ZYNAP MARAUDER, SKATE CRAZY, ROY OF THE ROVERS, TAKE FOUR, GARFIELD, FERNANDEZ MUST DIE, PSYCHO PIGS, MONEY MANAGER, BIZZIOCOM, SNOOKER, TREASURE HUNT, HYSTERIA, GUNSLINGER, SLAINE, IMPLOSION, DARK SCEPTRE, COLOUR OF MAGIC, RAMPARTS, BLACKLAMP, CROSSWIZE, WINTER GAMES, BASIL THE GREAT MOUSEDETECTIVE, GALACTIC GAMES, TETRIS BLACK MAJIC, SUPERSPRINT, HEADCOACH, TETRIS, A T F, KRYPTON FACTOR, MARIA WHITTAKERS STRIP POKER, STAR WARS, FOXY FIGHTSBACK, THE FURY, WINTER OLYMPIAD, GAUNTLET DELUX, ACE 2088, CHUCKIE EGG, MEGA APOCALPSE, GOTHIC, DRAGONSLAIR, NEMISIS, CHAMPIONCHIP SPRINT, LASER TAG, IK +, CAPTAIN AMERICA, CHUBBY GRISTLE, NORTH STAR, BLOOD VALLEY, FALCON RENEGADE LORD, FRIGHTMARE, LIVING DAYLIGHTS, ZYNAPS, EARTHLIGHT, MAGNETRON, VENOM STRIKES BACK, JAILBREAK, THING BOUNCES BACK, GUADALCANAL

## MISCELLANEOUS

| | | |
|---|---|---|
| TARGET RENEGADE | C | 3.49 |
| W CLASS LEADERED | C | 3.49 |
| 64K WAFERS | | 3.50 |
| SPECTRAL WRITER | | 3.95 |
| PACMANIA | C | 3.99 |
| PACLAND | C | 3.99 |
| HOME ENT PACK | C | 3.99 |
| GO CRAZY | C | 3.99 |
| PAPER BOY | C | 3.99 |
| KONAMI COIN OP HITS | C | 3.99 |
| SCREN HEROS | C | 3.99 |
| KONAMI COIN OP HITS | C | 3.99 |
| ARKANOID 2 | C | 3.99 |
| RUNNING MAN | C | 4.95 |
| SOCCA SIMS | C | 5.75 |
| REAL GHOSTBUSTERS | C | 5.95 |
| 10 COMP HITS 5 | C | 5.99 |
| 10 HITS 5 | C | 5.99 |
| SUPREME CHALLENGE | C | 5.99 |
| THUNDERBIRDS | C | 6.95 |
| HISTORY OF MAKING | C | 9.95 |
| 90 GAME COMPILATION | C | 9.95 |
| 5 ROLLS ALPACOM | | 11.95 |
| WAFADRIVE | | 14.95 |

**+3 DISCS**

| | | |
|---|---|---|
| TECHNOCOP | D | 6.99 |
| MARAUDER | D | 6.99 |
| SKATE CRAZY | D | 6.99 |
| SUPERSPORTS | D | 6.99 |
| MICKEY MOUSE | D | 6.99 |
| LANCELOT | D | 6.99 |
| WINTER OLYMPIAD | D | 6.99 |
| BUTCHER HILL | D | 6.99 |
| TOMMOHAWK | D | 6.99 |
| FOXY FIGHTS BACK | D | 6.99 |
| TETRIS | D | 6.99 |
| FM DIE | D | 6.99 |
| ANDY CAPP | D | 6.99 |
| MERCENARY | D | 6.99 |
| FIVE STAR 3 | D | 6.99 |
| CYBERNOID 2 | D | 6.99 |
| FOUR SMASH HITS | D | 6.99 |
| TIME AND MAJIC | D | 9.95 |

SOFTWARE BARGAIN OF THE YEAR

# 90 SUPERGAMES

*for the price of one*

FOR SPECTRUM 48K + 128K + +2

ARCADE ACTION
ADVENTURE
STRATEGY
SIMULATIONS

**TAPE 1**
1. TIME TRAX
2. THE BULGE
3. SHEER PANIC
4. GLASS
5. RUPERT AND THE ICE CASTLE
6. SOULS OF DARKON
7. DEFCOM
8. DR FRANKY AND THE MONSTER
9. ROAD TOAD

**TAPE 2**
1. EVIL CROWN
2. WIBSTARS
3. NICK FALDO'S OPEN
4. METEORSTORM
5. DEATH WAKE
6. ROBBER
7. YOMP
8. MICROMOUSE
9. INVADERS

**TAPE 3**
1. DARK EMPIRE
2. FANTASIA DIAMOND
3. HOCUS FOCUS
4. CORE
5. PETER SHILTON'S HANDBALL MARADONA
6. SPECTRON
7. CORRIDORS OF GENON
8. HYPERBLASTER
9. 3D TANX

**TAPE 4**
1. XENO
2. SNOOKER
3. ARENA
4. BLOOD 'N' GUTS
5. ROBOTO
6. QUETZALCOATL
7. SPACE COMMAND
8. LIFELINE
9. JAWZ

**90 GAMES FOR £9.95** + £1.50 p&p

**TAPE 5**
1. MISSION OMEGA
2. SHOWJUMPING
3. TANTALUS
4. THE ISLAND
5. STARFIRE
6. ATLAS ASSIGNMENT
7. NIFTY LIFTY
8. STAR WARRIOR
9. KNOT In 3D

**TAPE 6**
1. RED SCORPION
2. 3D SEIDDAB ATTACK
3. CAPTAIN KELLY
4. ARCTURUS
5. PYRAMANIA
6. TWO GUN TURTLE
7. MISSILES DEFENCE
8. 1994
9. BILLY BONG

**TAPE 7**
1. SECTOR 90
2. HEATHROW
3. SODOV THE SORCERER
4. XADOM
5. REALM OF THE UNDEAD
6. MUMMY MUMMY
7. PANZER ATTACK
8. ZOOT
9. GRID PATROL

**TAPE 8**
1. NETHER EARTH
2. r
3. DOGSBODY
4. FLYER FOX
5. OVERLORDS
6. THE LUDOIDS
7. TUTANKHAMUN
8. MOON BUGGY
9. S.O.S

**TAPE 9**
1. NIGHTFLITE 2
2. LEGIONS OF DEATH
3. STRONTIUM DOG
4. STAR TRADER
5. MUSHROOM MANIA
6. 3D TUNNEL
7. BOMBER BOB
8. THE CHESS PLAYER
9. ESCAPE

**TAPE 10**
1. FIRESTORM
2. REDCOATS
3. DRAUGHTS
4. CARPET CAPERS
5. PLANET FALL
6. GRID RUNNER
7. DRAGON BANE
8. TUBE CUBE
9. AGENT ORANGE

## HOURS OF FUN TO SUIT ALL TASTES

VISA

**LOGIC** WHERE TO FIND US.

Mail or Telephone orders from:
19 THE BROADWAY, SOUTHGATE, LONDON N14.
**TEL: 01-882 6833**

or direct from above address and:

6 MIDGATE, PETERBOROUGH, CAMBS.
5 LYNTON PARADE, CHESHUNT, HERTS

## HOW TO ORDER

NAME:.....

ADDRESS:.....

..... POSTCODE: .....

Please send me ☐ sets of 10 tapes + £1.50 p&p each

Tick if cheque ☐

ACCESS or VISA

☐☐☐☐☐☐☐☐☐☐☐☐☐☐☐☐☐☐

CHEQUES & P/ORDERS MADE PAYABLE TO LOGIC SALES LTD

# CLASSIFIEDS

## WANTED

**PC Engine** (Scart) with CD ROM player + games wanted. Will exchange for Amiga A500 (no monitor), 1 meg upgrade, 2nd disk drive + 600 disks. Contact Paul (after 6pm) 0276 685782.

**Wanted Match Fishing**. Will swap Tarzan, Combat School, Out Run or Ace, if not, will pay cash (within reason please). Phone 0902633142 after 4.30pm. Ask for Gavin.

## FOR SALE

**Arcade machines**. Full size stand up games. Scorpion £140, Pac-man £150, Scramble £150, Asteroids £200, Defender £250, Bubbles £350, Return of Jedi £400. Others. Also some circuit boards. Moon Patrol £75, Karate Champ £100. More. Tel: Steve on (0865) 63744.

**Spectrum 128+2** for sale with joystick and power pack and over £500 worth of games and loads of computer mags. In excellent condition only £180 or near offer. Games include Operation Wolf,Last Ninja Two, Robocop, Jaws, Carrier Command. Tel: 01 644 5496.

**C64 games**, all originals, on cassette, very cheap. Also Sega games, half price: Shinobi, Out Run, Wonder Boy II, Rocky, FZ II and others. Contact Richard. Please send SAE. Write to 4BCurrents Lane, Harwich, Essex CO12 3DE.

**Spectrum +3**, Multiface 3, joystick, tape recorder + leads, over 300 worth of games, spare disks and box. All good condition £220ono. Ring 0707 339632 after 6pm. Herts. area.

**Sega Master system**, 2 joypads and a light phaser. Including Shinobi, Rampage and Alex Kidd. 3 months old worth £200, sell £150. Contact John on 01 657-8204 after 4pm.

**Atari 520 STM**, disk drive, mouse, manuals. Boxed, excellent condition, bargain at £225 ovno. Tel: (0703) 330257. Ask for Dick.

**Sega FREE**, only joking! For sale, still in box, less than 6 months old, seven excellent Sega games, one of them is Altered Beast. Only asking 200 pounds. Phone 01 319 0148 and ask for Scott.

**Spectrum 128k**, tape recorder, Cheetah 125 joystick plus interface and over £425 worth of software including Robocop, Wec Le Mans, R-Type, Operation Wolf. Will sell for £150 ono. If interested phone Guildford 69632.

**Brother HR5** thermal printer, still in box, perfect condition, £60. Phone Bernie on 0273 591122.

**Spectrum +2**, boxed, two joysticks, £350 worth software, loadsa computer books and magazines, Multiface-128. Worth £450 all. Will accept £180 ono. Phone 01 845 4290 Northolt, Middx.

**Spectrum 48+**, immaculate condition, with 1 Quickshot joystick, manual, Turbo Ram interface, £400-£500 worth of games. For £120or less. Phone Brimscombe (0453) 884523 from 4pm-5pm or 9pm-10.30pm.

**Spectrum 128+ Two**, very good condition, just over one year old,one joystick plus over 100 games, plus 13 Crash magazines for £110. Phone Sam Rushton on Tring 7256.

**Crash numbers 1 to 68**. 1 to 48 in binders. Your Spectrum 18 to 20. Your Sinclair 1 to 37, 1 to 12 in binders. Offers to Peter Brownlow, 195 Crown Lane, Horwich, Bolton, Lancs. BL6 7QW.

**Sinclair Speccy +2**, worth £130, will sell for £100 plus games worth £300 sell for £250. Please, please, please call quick, but can split price to £230. It is in perfect condition. Phone Glamis (030 789) 400. Ask for Chris.

**+2**, Multiface 128, Comcon, joystick, games (including Carrier Command, Vulcan, Combat School, Platoon), magazines (with posters and demo tapes). All boxed, as new, worth £700+, sell for £345.Phone Cardiff (0222) 488868 for more details.

**Spectrum 48K**, Turbo interface, £260 worth of software, sell for £70. Also Sega Master system, joystick, 2 joypads, 4 games, worth £220, sell for £60. Phone Nigel on (0603) 787631 after 5pm.

**Spectrum +3**, boxed with manual, Multiface, 50+ games inc. Carrier Command, Forgotten Worlds, R-Type and Operation Wolf. Joystick and tape leads. Crash mags since March '87. Only £200. Phone 01561 7063 after 5.30 pm.

**Spectrum 128**, good condition, over £200 worth of games and Kempston interface, going for £100. Phone 'Sauce' on 031 556 4802.11 Perth Street, Edinburgh EH3 5DW.

**Spectrum +3**, extras (£130), Multiface 3 (£35), 2nd 3" drive(£40), software pack (£25), tech tape, serious stuff machine code books, +3 under guarantee. All mint condition. Phone Kieran (0226) 742413.

**Sinclair ZX Spectrum +2** for sale. Less than one year old. Including £30 worth of games and Cheetah joystick 125+. Only £100 for everything. Phone 041 632 4629 if interested. Ask for John Gardiner.

**Spectrum +3**, printer, Multi-3, 3 joysticks, Kempston interface, disks, 250 games, magazines. Games include Microprose Soccer, Operation Wolf and many more. Bargain £220. Quick sale wanted.Call Steve on 0689 43589. Leave name and phone number.

**Sega**, 3 joysticks, 3D glasses, Space Harrier 3D, Transbot, Astro Warrior, Spy vs Spy and one of the following: R-Type, Y's Wonderboy II, Kenseiden, Shinobi and many more £90. All games separately sold under £20. Phone Gary on 0322 527498 after 5pm.

## PEN PALS

**Amiga contacts wanted** to swap the latest stuff, including demos. Write to: Reuben, Harbledown, Westland Green, Little Hadham, Herts. SG11 2AQ, England. I also want some European and American contacts. Hi to: Neil, Ian, Zulf, Enigma.

**Amiga contacts wanted**. Everyone welcome. Write to Chris, 376 Higham Lane, Nuneaton, Warks. CV22 6AP for 100% reply. Big Hi to John Simon, Phil Harjit Ian.

## USER GROUPS

**Utilities**, programming help, graphics, info, practical homegrown software for serious users on +3 disk, Disciple/+D, Opus, microdrive, cassette. "OUTLET!" (monthly since 1987!) Latest issue £2.00 to newcomers only! Ron Cavers, 605 Loughborough Road,Birstall, Leicester.

## FANZINES

**Something** is about to take the fanzine world by storm. RGB. A new type of fanzine for a new type of reader. 12 Oakfield Ave, Birstall, Leicester LE4 3DQ. 50p Issue 4 out now.

**FREE**; The latest issue of F.S.S is available now. Send a cassette only for our tape based magazine, to 12 Barnsdale Road, Beaumont Leys, Leicester LE4 1AR. Includes 30+ reviews, 50+ pages,screenshots, tips, competitions, FREE games and lots lots more.

## MISCELLANEOUS

**HOGANS RUN**. The ultimate Sci-fi adventure for any MSX micro, only £5. Also The Dragon Super hi-res screen editor for any Dragon micro, £5. Send cheque or postal order to Lee Hodgson, 84 Conleach Road, Speke, Liverpool L24 OTR.

**SLIDING TACKLE** is probably the most comprehensive football PBM yet. 5 divisions, 2 Cups. Amazing options included. For details tel. 0990 26106 Friday to Sunday after 1pm and ask for Robert or the ref.

**Earn up to £1000** a week by simple legal mailing work. Work at home in your spare time at your own rate. Send large SAE to Mark Burr, 36 Ebberston Terrace, Hyde Park, Leeds LS6 1AV.

**Great new Soccer**, Snooker and Golf PBMs. Only 50p per session. Large reductions if you play in 2 or 3 of these. Write now for free details to: Neil Kurz, 8 Mayfield Close, Old Harlow, Essex CM17 0LH

**"Fairly Difficult Mission"** + "A Fistful of Blood Capsules" now available from Fantasy Software. £4.50 each adventure,


ADVENTURE HELPLINE

Do you play computer adventures? Have you ever been faced with a seemingly impossible situation?

WE CAN HELP

Our adventure rescue team work 7 days and 7 evenings a week and will be pleased to answer your queries. We offer help with any games or any computer - so if you are tearing your hair out ring this number now!

0898 338 933

T.M.E.Plc 10b Hulme Hall Road, Manchester M15 4LY

Calls charged at 25p min cheap rate/38p at all other times



FREE Catalogue

VideoVault LIMITED

SOFTWARE

All the leading software for your computer-Spectrum, Commodore 64, Amiga, Atari ST, BBC, Sega *plus many more*.

HARDWARE

Printers, Disc Drives, Light Pens, Snapshot, Reset Switches, Freeze Frame MK5, Mouse, Light Guns.

JOYSTICKS

We have a large range of Joysticks from all the leading Manufacturers "Phasor One" "125" "Challenger" "Mach 1" "Starfighter" "Competition Pro" "Konix Auto Fire" "Cruiser" "Sega Joystick" *plus many more*.

BUSINESS SOFTWARE

Statements, IBM Software, Head Cleaners, Disc Boxes, Mouse Mat, Invoices, plus large selection of Amstrad/IBM Business programmes.

BLANK MEDIA

3" Discs, 5¼" Discs, 3½" DS/DD Discs for all computers.

COMPUTER COMPANION

RED HEAT

FROM THE K/S COMPUTER COMPANY

Just send us 3 x 19p stamps for your free copy of the Computer Companion– over 24 pages of all the latest in Hardware & Software. 24 hour delivery or you can order by phone using Access/Visa.

Send for your Copy Now.

VideoVault LIMITED

VideoVault Limited, Old Kingsmoor School, Railway Street, Hadfield, Cheshire SK14 8AA. Telephone: 04574 66555/67761/69499. Fax: 04574 68946.

© COPYRIGHT VIDEOVAULT 987071

or SAE for details. R. Johnson, 43 Russell Road, Gravesend, Kent DA12 2RT.

**New PBM** - THE QUEST FOR THE HOLY GRAIL! Explore over 715 locations in Barni Land, meet other players. £1.50 set up and rule book. £1.00 moves. Send to PBM section, 1 Union Lane, Penrith, Cumbria, England.

**Free software**, tired of playing PBMs for no gain? Play my skill game and win £100 of software. Free game for every entrant. £1 to enter! SAE for details to Scott, 3 Essex Close, Blackburn, Lancs.BB2 2LW.

**MEGA PRIX**, the best and only professional PBM motor racing game. 65 drivers, 30 teams, 5 engines, tyres. 2 Start-up. Turns 50p.For more details send SAE to Malc Sims, 76 Mount Road,Canterbury, Kent CT1 1YF.

**MEGAPRIX**, 30 teams, 65 drivers, 5 tyres, 5 engine types, full 16 race real Grand Prix season. 2 Start-up. Turns 50p. For more details send SAE to Malc Sims, 76 Mount Road, Canterbury, KentCT1 1YF. Don't be black flagged!!!

**Earn 50% commission** from home mailing work. Also books on home based work available. SAE for details to P. Summonds, Dept C1, 5 Festival Close, Benhall, Saxmundham, Suffolk IP17 1HQ.

**Amazing Amiga PD!** Free membership. New titles every week. Prices from only £1.00 per disk. For a complete list send an SAE to AAPD, Little Ashton Park, Sutton Coldfield B74 2YA.

**Fantastic full colour** souvenir programmes, newspaper quality match reports and a dead good laugh are GUARANTEED if you join! AFOG, the footy PBM whose subscribers QUADRUPLED in its fourth season!! R.Stretton, 12 Ampleforth Gardens, Radcliffe M26 0PJ.

**HORSE PREDICTOR** is only £9.99. The most accurate predictor. Buy now! Send SAE and tape for Prisoner of War demo. PacificSoftware, 83 Stuart Road, Walton, Liverpool L4 5QT. Cheques to A.Melia.

**MULTI-COPY** is essential for owners of hardware back-up devices. It backs up the extra levels from almost all multi-load games (tape to tape) which the hardware cannot. Cheque/PO - £2.50 - G.Moss, 54 Lodge Bank, Brimscall, Nr Chorley, Lancs. PR6 8QU.

**Forget the rest**, use the best! This new, legal money making scheme is the best you'll find, and it's free!! Send a SAE to: Mr J.R. Dutton, 784 Liverpool Road, Ainsdale, Southport PR83QF.

**VINSOFT** would like to apologise for the delay suffered by our customers between August + September 1989. As explained, it was caused by a mix up + shortage of 'C15' cassettes which was out of our control and won't happen again. Thank you.

**Boxing, strategy** & simulation are all part of "Knockout" - 1/2 players, joystick, 12 different opponents, speech, music, great sound, months of fun. "What a bargain" - Spec. user, "Good fun" -C.C.Club, "8.5/10!" - Teletext. Orders now being taken for Christmas! 1.99: V. Vitty, 11 Willow Gr., Bare, Morecambe,Lancs.

**"Grand Prix Riders"**- A compellingly addictive, tense strategy game, based on the exciting world of motorcycle racing. "A must for strategy fans" - Spec. User. "9/10" - Teletext, "Mini masterpiece" - M.Cycle News. Orders now being taken for Christmas! £2.99: V. Vity, 11 Willow Gr., Bare, Morecambe, Lancs.

***NEW*** "Spi-Droid" - Vinsoft's latest release - a compulsively addictive 3D platform game: fast excellent colourful graphics, great sound, 3 levels, hi-score table, extra lives, moving +disappearing platforms, lifts, define keys, cheatmodes, aliens, joysticks, + loads more! Only £2.50 (chq/PO): V. Vity, 11 WillowGr., Bare, Morecambe, Lancs.

**"Blockwar"** - A futuristic strategy war game: 1/2 players, excellent colourful graphics, different city every time! Special missions, raids, battles, bombing, control humans, cyborgs, robots, mercenaries, etc. Careful strategy needed to win! £2.99!Orders now being taken for Christmas: V. Vity, 11 Willow Gr.,Bare, Morecambe, Lancs.

***Vinsoft's Xmas '89 pack*** - an ideal Christmas present to suit all tastes. Buy all 4 advertised Vinsoft games for only £9.50inc. P&P! (cheque, PO or cash). We'll also gift wrap it at your request!! V. Vity, (Dept. CR), 11 Willow Gr., Bare, Morcambe, Lancs. Offer closes: Dec 25th '89 - Hurry!

**"VIGILANTE PATROL"** - our 5th release. A rough, tough, shoot out! Featuring: superb graphics, great sound, hi-score table, extra weaponry, 3 levels, cheat modes! Any spectrum, only £2!! Jonathan Cauldwell, "Grafix Wizards", 5 Helmsley Drive, Eastwood, Notts.

**MONEY, MONEY, MONEY!** Lots of it. If you want to make loadsa money then send SAE along with just 50p to Darren Stradins, 90 Sydney Avenue, Pennington, Leigh, Greater Manchester WN7 3LU.

**Buy your adventure game** solutions here! Only 50p per solution + free maps! What a bargain! For list of solutions available send SAE to Steven House, 1 Union Lane, Penrith, Cumbria. I've at least 50 solutions.

## 35 WORDS FOR ONLY £4.50!

Fill in the form below and enclose with your £4.50 payment, cheque or postal order made payable to **NEWSFIELD LIMITED**. Photocopies of the form are acceptable

**CRASH Reader Classified section is not open to trade or commercial advertisers, but Fanzines may use it. Headings are: WANTED, FOR SALE, USER GROUPS, PENPALS, FANZINES and EVENTS DIARY (for club/user groups). The maximum wordage is 35. Small ads will be printed in the first available issue. The editor reserves the right to refuse ads which do not comply with normal decent practice, or which could be interpreted as encouraging software piracy.**

## CRASH READER CLASSIFEDS

Send to **CRASH READER CLASSIFIED, PO Box 10, Ludlow, Shropshire SY8 1DB**

Name .....

Address .....

.....

.....Postcode .....

Please tick: ❑ Wanted ❑ For Sale ❑ Penpals ❑ User Groups ❑ Fanzines ❑ Events Diary ❑ Miscellaneous

Write your advertisement here, one word per box and include address and phone number if you want them printed.

| | | | | |
|---|---|---|---|---|
| | | | | |
| | | | | |
| | | | | |
| | | | | |
| | | | | |
| | | | | |
| | | | | |
| | | | | |

# COMPO WINNERS

## Find out how lucky you've been!

### T-SHIRT COMPO MASTERTRONIC Issue 67

Here's the winners who will stun their friends in a fab a Mastertronic T-shirt:

**D Major, Andover SP10 2DY; Francis Wood, Bradford BD9 6NT; Rowan Smith, Market Harborough LE16 9LD; Peter Wojtyczka, London E17 5JR; Sean Drury, Wakefield WF3 1SS; A Brown, London N2; Darren Otley, Co.Down BT23 5JQ; Lawrence Pycock, Maidstone ME17 4QB.**

### MAGNUM HOTLINE COMP Issue 67

Take aim, fire! Five become sharpshooters with a Magnum Lightgun and Games Pack!

**Justin Nash, Newport NP6 2HU; Bryan Morton, Bangor BT19 1AE; Steven Fletcher, Newton Mearns, Glasgow; Steven Bennett, Essex CM3 4EG; M Brown, London N17 7QB;**

### GIMME THAT INDIANA JONES JACKET COMPO US GOLD/LUCASFILM GAMES Issue 67

And the winner who gets look like a hero with an Indy Jacket and Goodie Bag is:

**Richard Miller, Edinburgh EH14 5SS.**

Plus 15 runners-up close behind with an Indy Goodie Bag - filled with a film poster, Indy sweatshirt, a copy of the game and the Last Crusade novel:

**A Danek, Bracknell RG12 4RT; Andrew Walsh, Chester CH3 6PN; Abigail Madams, Fareham PO15 6AS; Clare Jones, London W5 2SJ; Seamus Valentine, Castlewellan BT31 9AQ; Ian Taylor, East Kilbride G74 2HZ; Steph Kenyon, Penn WV4 5NA; Alex Delicado, London NW8 8ST; Garry Milne, Dundee DD3 0LR; A G Watt, Lhanbryde IV30 3JU; Brian Snow, Sheppey ME12 4DF; Peter Wojtuczka, London E17 5JR; J P Warren, Pontypridd CF3Y 3PA; R Carter, Birmingham B37 5AJ; Barry Mitchell, Falkirk FK2 7ES.**

### FLYING TONIGHT! HOTLINE COMPO FIREBIRD/RAINBIRD ISSUE 68

Who gets the chance of a lifetime to have a day out at Microprose HQ with a chum and go flying in Miss Microprose and also to receive a goodie bag filled to the brim with games, posters and t-shirts?

**G P Wilkes, Leicester LE4 1AR.**

And the five runners-up get a goodie bag too:

**Colin O'Hare, Liverpool L6 2LX; Daniel Hallett, Pontypool NP4 8QH; Simon Rose, Coventry CV2 3GL; Ian Ewington, Seaham SR7 0BL; Rick White, Doncaster DN3 2LB.**

### DID YOU HEAR THE ONE ABOUT THE ELEPHANT AND THE CRASH COMPO? SYSTEM 3 ISSUE 68

Three first prize winners get a set of family tickets to have a fun day out at Chessington Theme Park, plus a copy of Tusker and poster.

**Lee Hawson, Newark NG22 9QY; John Veness, Southampton SO2 4LR; Daniel Hitchcock, Rickmansworth WD3 4NB.**

**Ten of you get to play Tusker while admiring the poster**

**M Ward, Kent DA9 9DY; Paul Rothwell, Coniston LA21 8ED; Simon Robinson, Warrington WA2 8PU; Michael Kemp, Westerham TN16 3HG; Gary Gallagher, Newtownstewart BT78 4JU; Simon Downs, Hull HU6 7EF; Alex Miles, Colchester CO3 3RB; Simon Rackstraw, Washington NE38 9EL; David Cormode, Maidstone ME15 9RW; Matthew Williams, Walton-on-Thames KT12 1LL.**

**Look out for your name next issue, you never know...**

# HIT'EM FOR SIX!

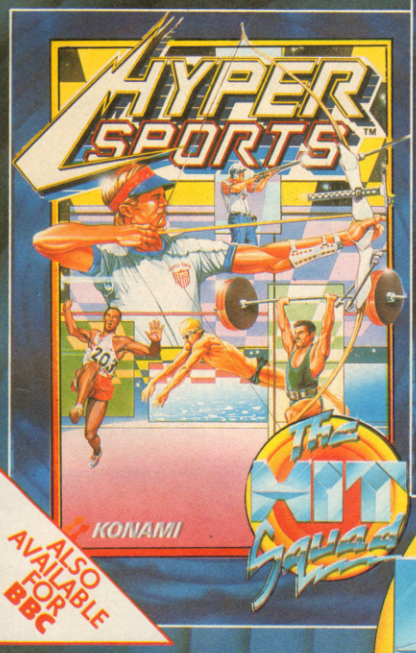


ALSO AVAILABLE FOR BBC

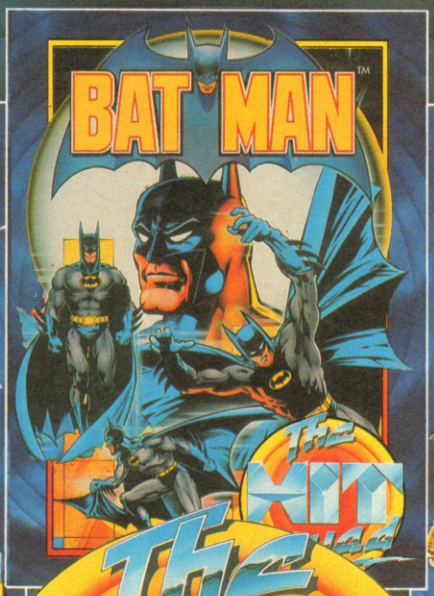

The HIT Squad

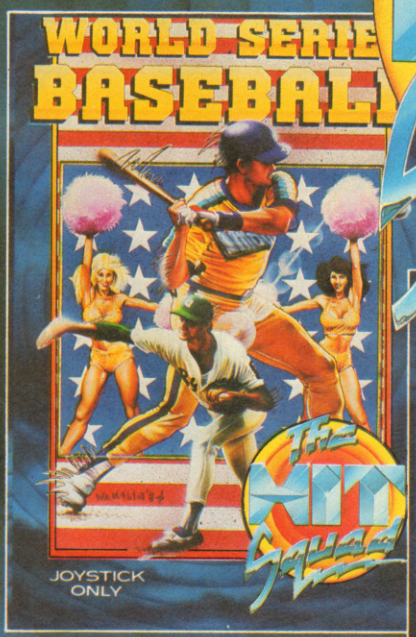


JOYSTICK ONLY

TM & © 1986
Paramount Pictures Corporation.
All Rights Reserved.

ALL AVAILABLE FOR:
SPECTRUM
COMMODORE
AMSTRAD
**£2.99** EACH

HIT NAMES
HIT GAMES

The HIT Squad

# PREVIEW

**It's looking good for winter Speccy fun. A great soccer game from Gremlin, road action galore, a fistful of blast 'em ups and more! The Crash team give you the low-down...**

## FOOTBALLER OF THE YEAR II

**Footballer Of The Year II**
Remember the original *Footballer Of The Year* game Gremlin released in 1986? Well, over 400,000 of you should, because that's how many copies were sold. The sequel has taken a long time, but October should see the fruits of the programmers' labours. Again you'll have to use your skills as a player/strategist to make loadsadosh and become 'Footballer Of The Year', and Gremlin claim to have radically improved the game. Sounds like a must for all soccer fans!

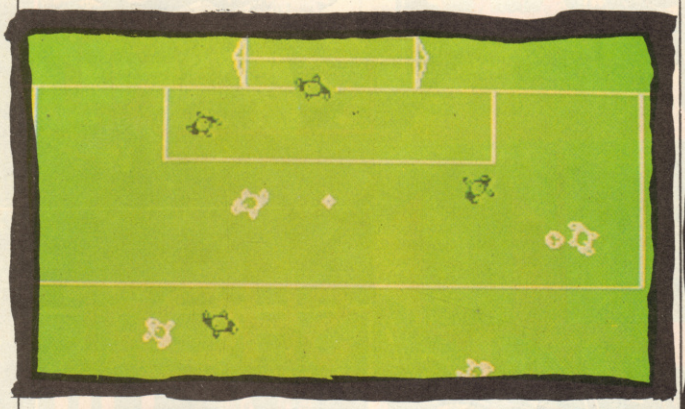

## DR DOOM'S REVENGE

**DR DOOM'S REVENGE**
Cashing in on the recent boom of comic book character licences, Empire are releasing *Dr Doom's Revenge* in November. Victor Von Doom is the self appointed monarch of tiny Latvaria. He wears a metal mask to hide a face horribly disfigured by an accident, and does nothing but hounding superheroes. The two in for it here are Spiderman and Captain America. Will the daring duo stop the mad tyrant? Watch out for the review soon...

## TWO FROM TENGEN

**Toobin'**
Domark are on the brink of releasing their next two Tengen titles. The first will be *Toobin'*, the story of two hip 'n' cool dudes who decide to travel to a beach party, not in a car, not on a bus, but down a handy dandy river by way of a couple of car tyres. Not the easiest way to get there, with attacks from all manner of unfriendlies and creatures. A good supply of beer cans to lob is required! Help Biff and Jet get to the party in November at £9.99 cass, £14.99 disk.

**Hard Drivin'**
Another in the Christmas racing league. The arcade original features flight simulator style graphics as you choose whether to tackle either the speed or stunt tracks. Not much hope of the Spectrum version looking quite as stunning as the arcade, but judge by the screen shot. The 8-Bit version by Binary Designs will be out end of November.

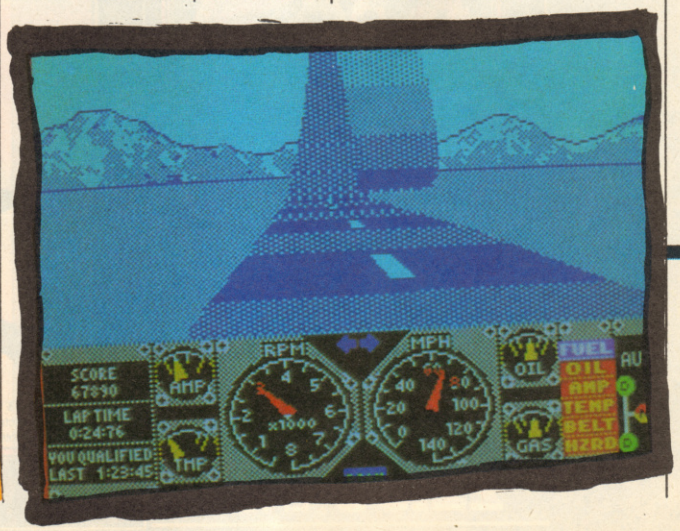


## SCORCHED TYRES

**Power Drift**
The arcade version of *Power Drift* is second only to *Galaxy Force* for guaranteed rapid retro digestion of your lunch, and this Chrimble the computer version will rock your Speccy thanks to Activision. Choose from twelve drivers and five different courses split into 27 tracks — and the race can begin!

Battle through varied weather and track conditions: snow, mud, desert, and night time. Definitely one to look out for at £9.99 cass, £14.99 disk. Just watch your tummies...

# BEACH VOLLEY

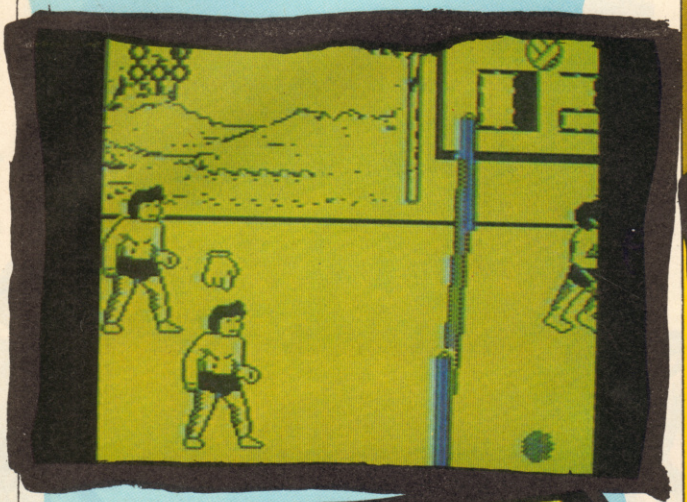

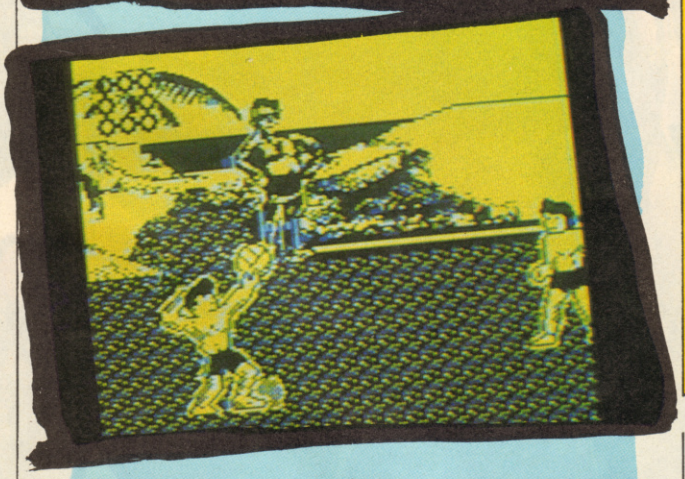

**BEACH VOLLEY**
Ocean are a bunch of busy little beavers, aren't they readers?! Along with a zillion other projects they are currently working on they also find time to program *Beach Volley*!

The game is your attempt to get your name onto the coveted championship trophy. Easier said than done, because at the World Volleyball Championships only the best survive. Travel round the world fighting your way up the rankings to grab that prize. Ocean France are the guys responsible for the game, and it will be with you before you can say 'Zut alors'.

# SHOOT TO KILL!

**Operation Thunderbolt**
The sequel to *Operation Wolf* that won't be taking any prisoners this Christmas. *Op Wolf* star Roy Adams returns with a partner this time. His name is Hardy Jones, and together the duo are the meanest team this side of the Middle East. Called in to rescue hostages, they blast terrorists and have a thumping good time making everyones life very miserable. It'll no doubt be worth every penny. Watch out for it.

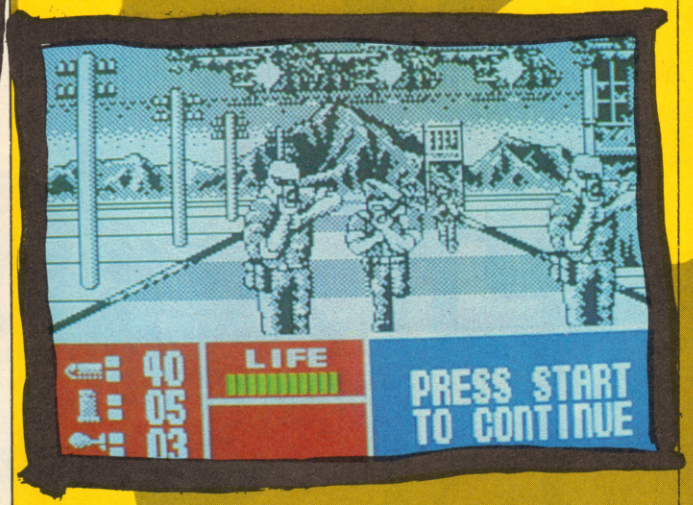


**Cabal**
Heavily advertised already, *Operation Wolf* inspired *Cabal* is Ocean's offering to shoot 'em all freaks this winter. It promises to have you yomping through 20 levels of enemy held territory blasting seven shades of purple out of anything that moves. Level upon level of confrontation with the might of enemy coutries' armies and end of section mechanised monsters — and all you get is low powered, single shot repeater! Soldier, it's up to you to increase your firepower and do some damage. Sounds great, we can't wait!

# DO ANDROIDS DREAM?

**Moonwalker**
Just around the corner is what US Gold hope will be what all 'Wacko Jacko' fans have been waiting for. *Moonwalker* is the computer version of Michael Jackson's movie about a young chap who sees shooting stars and turns into spooky things like ahuge robot and a sleek racing car. All this to save his pals from the clutches of nasty drug dealer Mr Big. Check out this curiosity any day now.

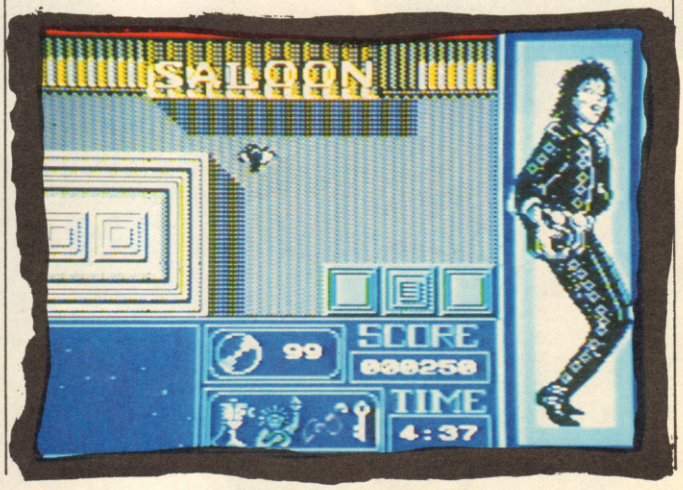


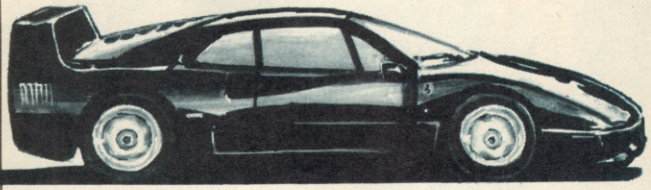

# RACING FOR GOLD

**Turbo Outrun**
US Gold's bid for the charts this winter is the follow on to *Outrun*. The Testarossa is replaced by dream machine Ferrari F40 (did you see the Ferrari on the US Gold stand at the PC Show?). As usual the task is simple: entice that beautiful blonde into the car and rip off down the highway in a race across America. Cheaper than the Ferrari, the game can be yours for £9.99 cass, £14.99 disk.

CRASH
ZX SPECTRUM

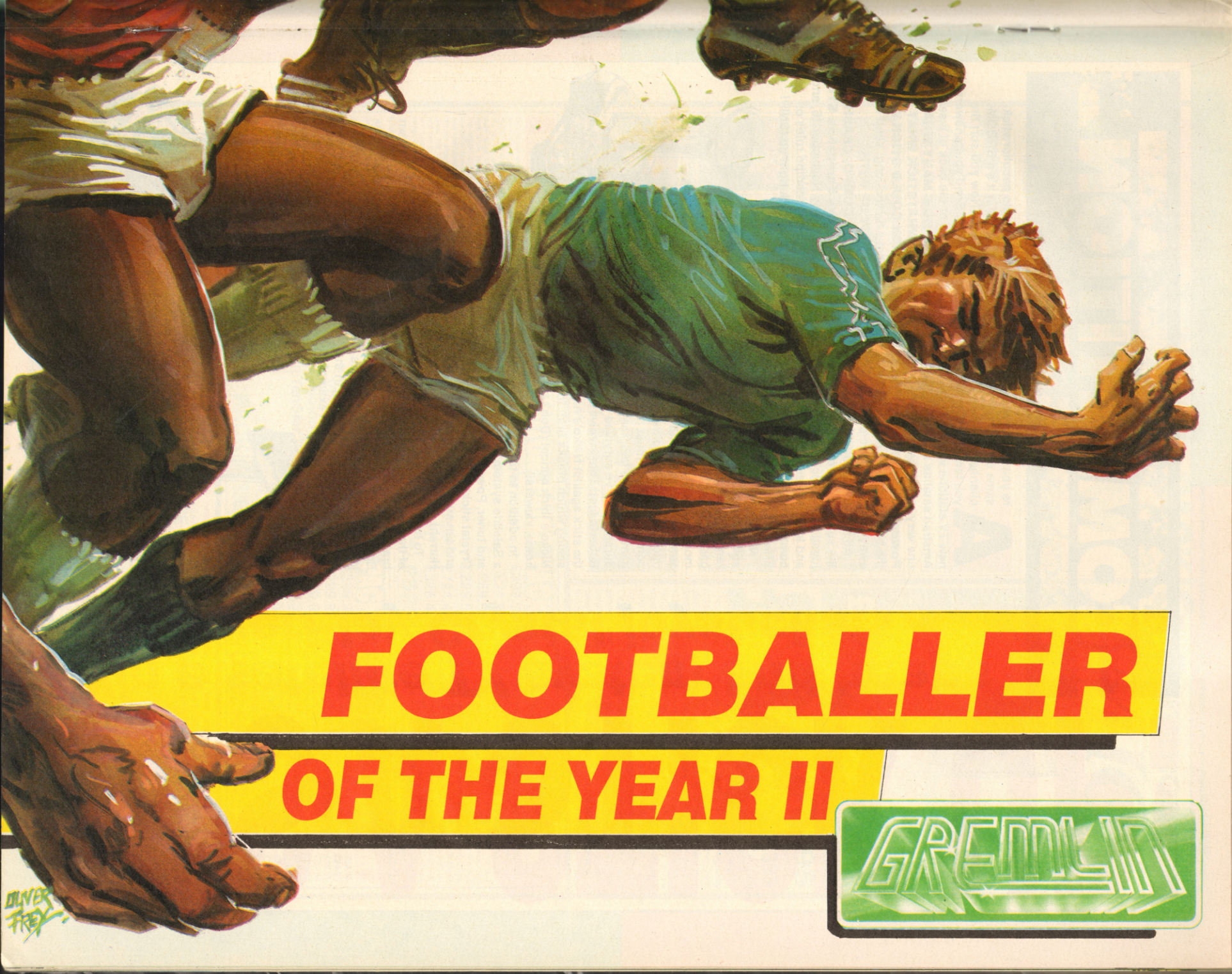
FOOTBALLER
OF THE YEAR II
GREMLIN
OLIVER FREY

# IT'S A STICK UP!

## Win a satellite TV system and heaps of PowerPlay Crystal joysticks!

## COMPETITION

Are you fed up with the same old four TV channels? Well, how do you fancy getting loads of new TV stations via a brilliant Amstrad satellite system? Actually, one very much like the one **PowerPlay**, purveyors of some of the best joysticks around, are giving away in this fab compo!

All this generosity is to celebrate the success of PowerPlay's Crystal joystick, the stick that's crystal clear and lets you see the heart of the components (A surgeon comments: Erm, Blimey!).

Now Powerplay have added new solid-colour Crystal sticks to the range; one in raging red and one in garish green. They come in two models: one standard and one with autofire. Complete with microswitches and ultra-accurate control, they're a must for any gamesplayer. In fact, they're so durable they've survived the Nick Roberts test! This involves slamming the stick against Nicko's head and seeing which breaks first: the stick or Nicko's thick bonce! (Don't try this at home, viewers!).

In addition to the the major prize of a Satellite system, comprising of dish and tuner, PowerPlay are offering 20 Crystal sticks too — ten standards and ten autofire as runners up prizes! Hurrah!

To have the chance of winning one of the brill prizes on offer here's a brain teaser to get you thinking. Below there are three odd looking joysticks — but what sort of sticks are they? To get you thinking in the right way, take this for an example:

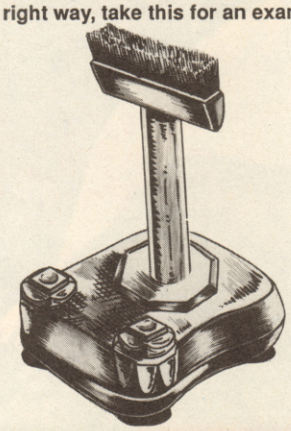

Right - look at this peculiar stick. What is it? (Erm...) It's a BROOM-stick! Haw haw! Now you sort the other three out. Send your answers on a postcard or the back of a sealed envelope to: **HOW MANY WHATS COULD A WHATSTICK WHAT IF A WHATSTICK COULD STICK WHAT** (Snip! That's far too long. send it to...) **STICK IT UP WITH POWERPLAY COMPO, CRASH, PO Box 10, Ludlow, Shropshire SY8 1DB**. Entries in by November 16, and follow the normal compo rules or we'll ram a joystick right up (SNIP! Again. —Ed).

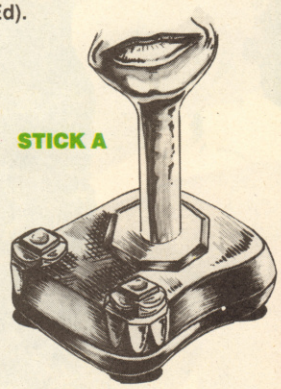

STICK A

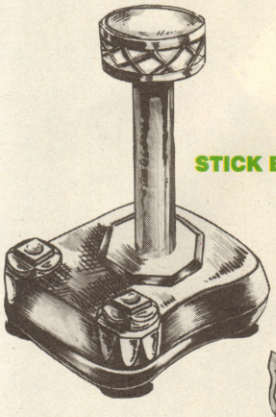

STICK B

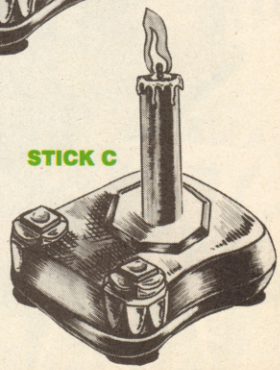

STICK C

# FREE! TENSTAR PACK WORTH OVER £229!

*FREE!* - **AMEGAS** - by Players

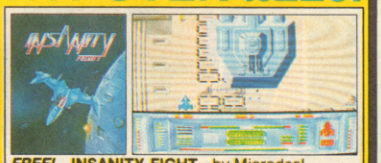


*FREE!* - **INSANITY FIGHT** - by Microdeal

*FREE!* - **ART OF CHESS** - by SPA

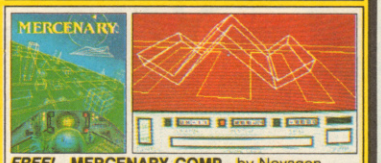


*FREE!* - **MERCENARY COMP** - by Novagen

*FREE!* - **BARBARIAN, ULT WARRIOR** - by Palace

*FREE!* - **TERRORPODS** - by Psygnosis

*FREE!* - **BUGGY BOY** - by Elite

*FREE!* - **THUNDERCATS** - by Elite

*FREE!* - **IKARI WARRIORS** - by Elite

*FREE!* - **WIZBALL** - by Ocean

# Commodore AMIGA

**£346.95** +VAT= **£399**

INCLUDES FREE UK DELIVERY

The Amiga 500 is one of a new breed of technologically advanced computers, which are now emerging as the new standard for home computing, based around the new Motorola 68000 chip. The A500 has 512K RAM and a 1Mbyte double sided disk drive built-in. It can be connected directly to a wide range of monitors, or to a domestic TV set through a TV modulator. Designed with the user in mind, the A500 features a user friendly WIMP environment and comes supplied with a free mouse. And, when you buy your Amiga from Silica Shop, the UK's No1 Amiga specialists, you will experience an after sales service that is second to none, including a technical support helpline and free newsletters and price lists. Return the coupon below for our current information pack, which will give details of the Silica service and the very latest Silica Amiga offers. E&OE.

## WHY SILICA SHOP?

Before you decide when to buy your new Commodore Amiga computer, we suggest you consider very carefully WHERE you buy it. There are MANY companies who can offer you a computer, a few peripherals and the top ten selling titles. There are FEWER companies who can offer a wide range of products for your computer as well as expert advice and help when you need it. There is ONLY ONE company who can provide the largest range of Amiga related products in the UK, a full time Amiga specialist technical helpline and in-depth after sales support, including free newsletters and brochures delivered to your door for as long as you require after you purchase your computer. That one company is Silica Shop. We have been established in the home computer field for ten years and can now claim to meet our customers requirements with an accuracy and understanding which is second to none. Here are just some of the things we can offer you:

***THE FULL STOCK RANGE:*** The largest range of Amiga related peripherals, accessories, books and software in the UK.

***AFTER SALES SUPPORT:*** The staff at Silica Shop are dedicated to help you to get the best from your Amiga.

***FREE NEWSLETTERS:*** Mailed direct to your home as soon as we print them, featuring offers and latest releases.

***FREE OVERNIGHT DELIVERY:*** On all hardware orders shipped to Silica Shop customers within the UK mainland.

***PRICE MATCH PROMISE:*** We will normally match our competitors offers on a 'same product same price' basis.

***FREE TECHNICAL HELPLINE:*** Full time team of Amiga technical experts to help you with your technical queries.

But don't just take our word for it. Complete and return the coupon below for our latest Amiga literature and begin to experience the Silica Shop specialist Amiga service.

## PHOTON PAINT PACK

| | |
|---|---|
| A500 Computer | £399.99 |
| TV Modulator | £24.99 |
| Photon Paint | £69.95 |
| TenStar Pack | £229.50 |
| *TOTAL RRP:* | £724.43 |
| *LESS DISCOUNT:* | £325.43 |
| **PACK PRICE** INC VAT: | **£399** |

## 1084S MONITOR PACK

| | |
|---|---|
| A500 Computer | £399.99 |
| 1084S Colour Monitor | £299.99 |
| Photon Paint | £69.95 |
| TenStar Pack | £229.50 |
| *TOTAL RRP:* | £999.43 |
| *LESS DISCOUNT:* | £350.43 |
| **PACK PRICE** INC VAT: | **£649** |

## FREE FROM SILICA

When you buy the Amiga 500 from Silica Shop, you will not only get a high power, value for money computer, we will also give you some spectacular free gifts. First of all, we are now including a TV modulator with every A500 stand alone keyboard, so you can plug your Amiga straight into your TV at home (the modulator is not included with the A500+A1084S pack as it is not required for use with monitors). Secondly, we have added a free copy of Photon Paint, an advanced graphics package with an RRP of £69.95. Last (and by no means least!), so that you can be up and running straight away, we are giving away the sensational TENSTAR GAMES PACK with every A500 purchased at Silica Shop. This pack features ten top Amiga titles which have a combined RRP of nearly £230! Return the coupon for details.

## FREE TENSTAR PACK

When you buy your Amiga 500 from Silica Shop, we want to make sure you get the best deal possible. That is why we are giving away the TENSTAR GAMES PACK worth nearly £230, absolutely FREE with every A500 purchased from us. The TenStar Games Pack includes ten titles for the A500, each individually packaged in its own casing with instructions.

| | |
|---|---|
| Amegas | £14.95 |
| Art Of Chess | £24.95 |
| Barbarian, Ult Warrior | £19.95 |
| Buggy Boy | £24.95 |
| Ikari Warriors | £24.95 |
| Insanity Fight | £24.95 |
| Mercenary Comp | £19.95 |
| Terrorpods | £24.95 |
| Thundercats | £24.95 |
| Wizball | £24.95 |
| | £229.50 |

**TOTAL RRP: £229.50** INC VAT

## DO YOU OWN AN AMIGA?

If you already own an Amiga computer and would like to be registered on our mailing list as an Amiga user, let us know. We will be pleased to send you copies of our price lists and newsletters FREE OF CHARGE as they become available. Complete the coupon and return it to our Sidcup branch and begin experiencing a specialist Amiga service that is second to none.

## SILICA SHOP:

**SIDCUP (& Mail Order)** **01-309 1111**
*1-4 The Mews, Hatherley Road, Sidcup, Kent, DA14 4DX*
***OPEN:*** *MON-SAT 9am - 5.30pm* ***LATE NIGHT:*** *FRIDAY 9am - 7pm*

**LONDON** **01-580 4000**
*52 Tottenham Court Road, London, W1P 0BA*
***OPEN:*** *MON-SAT 9.30am - 6.00pm* ***LATE NIGHT:*** *NONE*

**LONDON** **01-629 1234 ext 3914**
*Selfridges (1st floor), Oxford Street, London, W1A 1AB*
***OPEN:*** *MON-SAT 9am - 6.00pm* ***LATE NIGHT:*** *THURSDAY 9am - 8pm*

To: Silica Shop Ltd CR11891-4 The Mews, Hatherley Road, Sidcup, Kent, DA14 4DX

## PLEASE SEND ME FREE LITERATURE ON THE AMIGA

Mr/Mrs/Ms: ..... Initials: ..... Surname: .....

Address: .....

.....

.....

..... Postcode: .....

Do you already own a computer
If so, which one do you own? .....

# KNIGHT FORCE

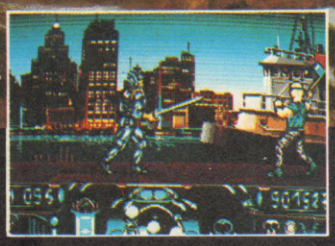

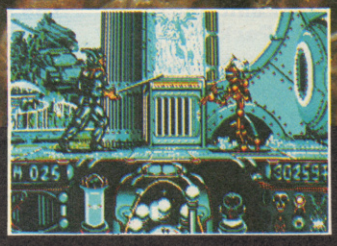

**TITUS™**

UNIT 4 STANNETS LAINDON NORTH TRADE CENTRE BASILDON ESSEX SS15 6 DJ - PHONE : (0268) 541 126

© 1988 TITUS. KNIGHT FORCE, TITUS AND THE TITUS LOGO ARE REGISTERED TRADEMARKS OF TITUS

# Nick's PLAYING TIPS

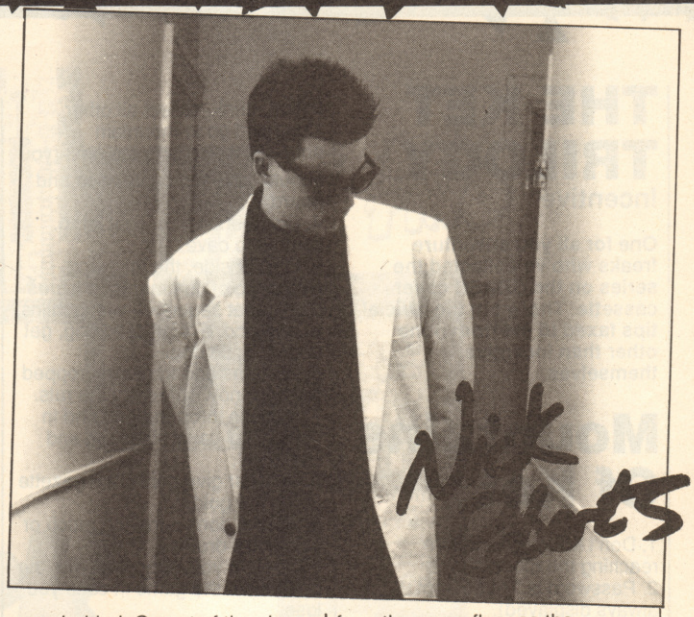


**My name's Nick and I'm really hip! Oi, Mr Robin Candy (he of early CRASH days fame and now TGM), stop playing about with my Playing Tips intros! I must admit that I AM rather hip though!! Anyway, how ya doing? You alright? I hope you all came down to the PC Show to say hello to me, hi if you did, and if not where were you? There is just no excuse (except that you probably couldn't be bothered!). Oh, and how did you like those really posey photos of yours truly last issue? There's even more this time round. I bet your having trouble swallowing this amount of style! (Get on with it, they're yawning already...ED)**

**I've got some real goodies for you all this month. How does the rest of the Sceptre Of Bagdad solution, some more Rick Dangerous map and the complete solution to the Mountains Of Ket games grab you (ooo, not there missus!). It's all so brilliant you shouldn't even be reading this intro, just get out there and take in them tips!**

## SCEPTRE OF BAGDAD

**Have you dried out in the desert or failed to summon up your friendly genie?**

**Well, that's probably because I haven't printed the rest of the Sceptre Of Bagdad solution (or you haven't been ribbing hard enough). The first bit was in the September issue 68 when the game was on your Power Tape. Now here's the rest of the solution, and a POKE for 48K users from Matthew Tink of Norwich.**

**48K POKE For Infinite Lives**

```
10 CLEAR 24063: POKE 23624,0
20 LOAD ""SCREEN : 30 LOAD
""CODE: POKE 59858,0 40
RANDOMIZE USR 58002
```

**And now the continued solution**

Go down the hole inside the statue, go left, jump on the trapdoor in the floor, the trapdoor will now be open. Go right, make sure you still have the book. Go back through the statue, go across the river, go back through the entrance, go right then up the stairs. Go right until you get to the wardrobe then enter it. Slide down the bannister, go right, you'll see a trident, pick this up, leaving the Ali Baba Book. Go left until you come to the river, cross this. Go up the statue, go down the hole inside, pick up the pearl from the oyster, the sling will now be loaded.

Go out of the statue, go right until you reach a coconut, walk under this and you'll now have it, leaving the sling behind. Go left into the desert, pick up the trunk making sure you leave the pearl not the coconut. Enter the water, quickly pick up the mirror leaving the coconut behind: you'll find yourself back near the oyster. Return through the statue, go across the river, right and back through the entrance. Go right until you come to the stairs which you must climb. Go right until you see a purse, get this leaving the mirror behind. Go left until you come to a door, enter this. Slide down the bannister. Go right to where you left the Ali Baba Book and get it leaving the trunk behind. Go left and across the river. Go into the statue and down the hole. Go left until you come to a cave door which you must enter. Walk up to the pile of gold, your purse should now be full.

Go back through the statue, across the river and thorugh the entrance. Go right and up the stairs. Go right and slide down the bannister, right again until you reach a shoe shop. Enter the shop and take the slippers leaving the Ali Baba Book.

Go right to the weaponry shop and enter. Get the axe leaving the purse behind. Go out of the shop and left until you reach a door, enter this and you'll be in a room with two trees and a green platform. Go left until you reach the stairs. Go up and back to where you left the trunk.

Pick it up leaving the slippers. It will now be sharpened. Pick up the slippers again leaving the axe. Go left and up the stairs. Go right until you come to the mirror (check your hairstyle!), pick it up leaving the slippers behind. Go left until you reach the door, then enter it. Slide down the bannister. Go right over the pond, right again and enter the door. Slide down the bannister until you reach the Medusa. Keep walking left, she will die. Go left until you reach the Cyclops, he will also die (this is turning into a horror film!). Go right until you reach the stairs. Go up and to your right, now go to the room right from the start and take the whip. Take this to the shops in the wardrobe. Go to the room which is furthest right. Here is a bull and a cart. Jump up to the wheel spokes on the cart. You should now have a whole axle. Go to the oyster room in the statue. Go right and replace the broken axle in the drawbridge with the whole one. Now go and get the slippers from where you left them (they should be near the wardrobe). Go back to the oyster room in the statue, walk across the drawbridge and over the hot coals.

You will now be on an island. Pick up the bow but don't drop the slippers. Go back over the coals and before you leave the statue pick up the quiver. You must leave both in places you can remember. Get the insect net from the same floor as the wardrobe. Take the net to the bee and jump at it until it is caught. The net will now be full. Go to the room left of the starting room. Take the sword without dropping the net. Go through the door and slide down the bannister. Go right towards the string, jump at it to collect it. The sword will be left behind. Take the whisk from the stairs with the beachballs and go to the green platform between the trees in the wardrobe. Enter the green platform and go down the hole. There will be a wizard, pick up the lamp and leave it somewhere safe. Here is the order you should now collect objects...

1. The Bow from where you left it.
2. The String from where you left it.
3. The Quiver from where you left it.
4. The Lamp (to get this drop the Quiver).

Now go to the room left from the start. Go through the door and down the bannister. Go left until you see the see-saw. Walk to the end of the see-saw and he will aim his bow and arrow at the string. The boulder will drop on the see-saw and you will fly into the sceptre room. The sceptre is on a stand. Jump carefully to the top of the stand. Jump up to the whirlwinds and you will be teleported to a room. Keep walking right until you reach a balcony, when you reach the end of this you will have completed the game with 100% done. If you don't get the sceptre and get teleported, start from the see-saw room again.

Multiface Infinite Lives POKE: 59858,0

# THE KET TRILOGY

**Incentive**

**One for all you adventure freaks who've collected the series on the CRASH cover cassette. These are the official tips faxed to me from none other than Incentive themselves.**

## Mountains Of Ket

1. Don't kill anyone before reaching the mountains.
2. Password is TALPS (not always displayed).
3. In village - Buy axe, chop log, give logs to cartographer, read map, buy horse, ride horse, sell axe to shopkeeper, buy lamp, buy potion, drink, collect all other items and go to mountain entrance which is to the east (you should have the chain, dice and beard).
4. Dismount horse, light lamp, south into cave.
5. Once inside, the following sequence of commands ensures no combat sequence with goblins, w, get food, e, s, w, feed dog, get dog, e, n, tie dog.
6. All items and treasure dropped here are now safe from the rats.
7. To pass through dead end in "mint" wall carry the wand and say 'polo'.
8. In cellar give goblin the gazette to get the gold.
9. At lake don't carry too much or else you'll drown.
10. Before you 'play dice' with the ogre, save the game in case you lose.
11. South from the stairs is into a maze, s, e, w, u to get out.
12. Fill bottle with oil and pour oil in warm room. Don't go south, keep bottle.
13. Then open door, w, w.
14. Combat in Delphia's room easily won to get ring.
15. If dragon encountered do not fight, take escape option.
16. Collect all items and return to dog room.
17. Don't kill monk on first encounter.
18. At shrine with fool, fill bottle (with elixir), get diamond.
19. Kill monk. 20. At plateau with 20' crevasse, have less than six items with you.
21. Then drink elixir, s, get hat, n, return to dog room.
22. Dress up as a wizard and go to the skull, s (beard, wand, cloak and hat required).
23. Get armour, return to dog room.
24. Wear all magic items and carry only the lamp (ring, armour, wand and sword).
25. Go to skull, drop lamp, s, s, eureka!

## The Final Mission

1. Get chair, examine chair, e, drop chair, stand on chair, break window, e, n.
2. Get straw, e, s, drop ring, e, e, e, s, w, s, w, s, s, get soap, n, e.
3. Get crowbar, n, e, n, e, get garlic, n, e, d, e, s, s, fill gap, n, n, e, remove panel, e, n, drop garlic, s, e, get aerosol.
4. W, s, s, s, e, w, up, wait, wait, wait, wait, wait, wait (until you hear a splintering sound), throw soap, d, n, n, n, w, w, s, d, d, unlock door, drop key, s, take escape option (unless fight won immediately - then go south), and go south.
5. If more than one energy point was lost then start again.
6. S, s, w, say Ga, e, say Anagram, s, get pendant, s, w, n, n, e, e, e.
7. Say 0, 2, 6, 9. S, s, e, e, now enter east 15 times followed by south 15 times.
8. Read parchment, enter north 15 times followed by west 15 times.
9. Drop parchment, w, w, s, get carving, w, s, s.
NB. If energy is seven or more then above should work, if hit too many times by arrows it may be necessary to start again.
10. W, spray aerosol, d, s, use crowbar, drop drowbar, n, e, d, d, unchain man, get handle, u, u, s, s, examine statue, get rubies.
11. Insert emeralds, insert edgar, wear pendant, s, s, show carving, s.
12. Examine throne, insert handle, s, FINISHED!

# CHEAT MODE MOTEL

**A slightly shorter Cheat Mode Motel this month, simply because I haven't been sent anything worth printing. Programers either aren't bothering to include them these days, or they're making them so hard to find that people are looking more to POKEs. Anyway, here are the offerings.**

### DOMINATOR

Hold down the keys ***** while playing to become totally and utterly invincible. Useful to splatter all those nasty aliens.

### NEW ZEALAND STORY

On the title screen type in 'FLUFFY' and you should get the word CHEAT on the screen. This means you can now go kiwiing with infinite lives to play about with. Now you give that walrus one from me!

## The Temple Of Vran

1. Get Axe, chop tree, drop axe, get club, go to sacred ground, kill wart.
2. Hit door, from large room don't go west, go to passage (with hole).
3. Prepare Club, s, hit skeleton, w, get peanuts, get ruby, prepare sword (for wart in large room).
4. Go to barren land, go to 'not tended' (elephant follows), get parchment, read, drop, go to cliff, feed elephant, tie rope, down, get stepladder.
5. Drop ruby at 'near end gorge', go through large room to dead end, drop stepladder.
6. Go back to large room and round to store, open trapdoor, get stepladder.
7. Go to passage, drop stepladder, climb stepladder, up, get bow, get vine, get stepladder, go to quicksand pit having collected all items, except kitten.
8. Tie vine (to cane), fire bow, swing, drop all, n, meet Aphrodite.
9. 1940: Get hair, wear hair, go to open field then immediately go east, go to high building, get wrench, go to east end road, get slab, s, give wrench.
10. 2300: Go to north room, get boots, wear boots, go to armoury, get blaster, go to other sleep room, get topaz, go to guardroom, fire blaster, go to cloakroom, get mask, go to north end, fire blaster, go to small store, get tape, go to dome entrance, wear mask, go to low rocks, get recorder, insert tape, play recorder, go to camp, give recorder.
11. Must have Topaz and Slab for return.
12. Assemble the following at Near End Gorge: stepladder, trampoline, mouse, Topaz, Sapphire, Ruby, slab, key and sword.
13. Throw slab, carry other seven items.
14. Climb stepladder, jump down.
15. Unlock door, drop key, collect slab.
16. Go to scorched walls, cover hole, prepare sword.
17. Go to 'paintings', kill monk, up.
18. In red room drop Ruby. In yellow room drop Topaz. In green room drop Emerald. In blue room drop Sapphire.
19. Go to green room, s, s, drop mouse, get sceptre.
20. Go to waiting room, insert sceptre, voila!

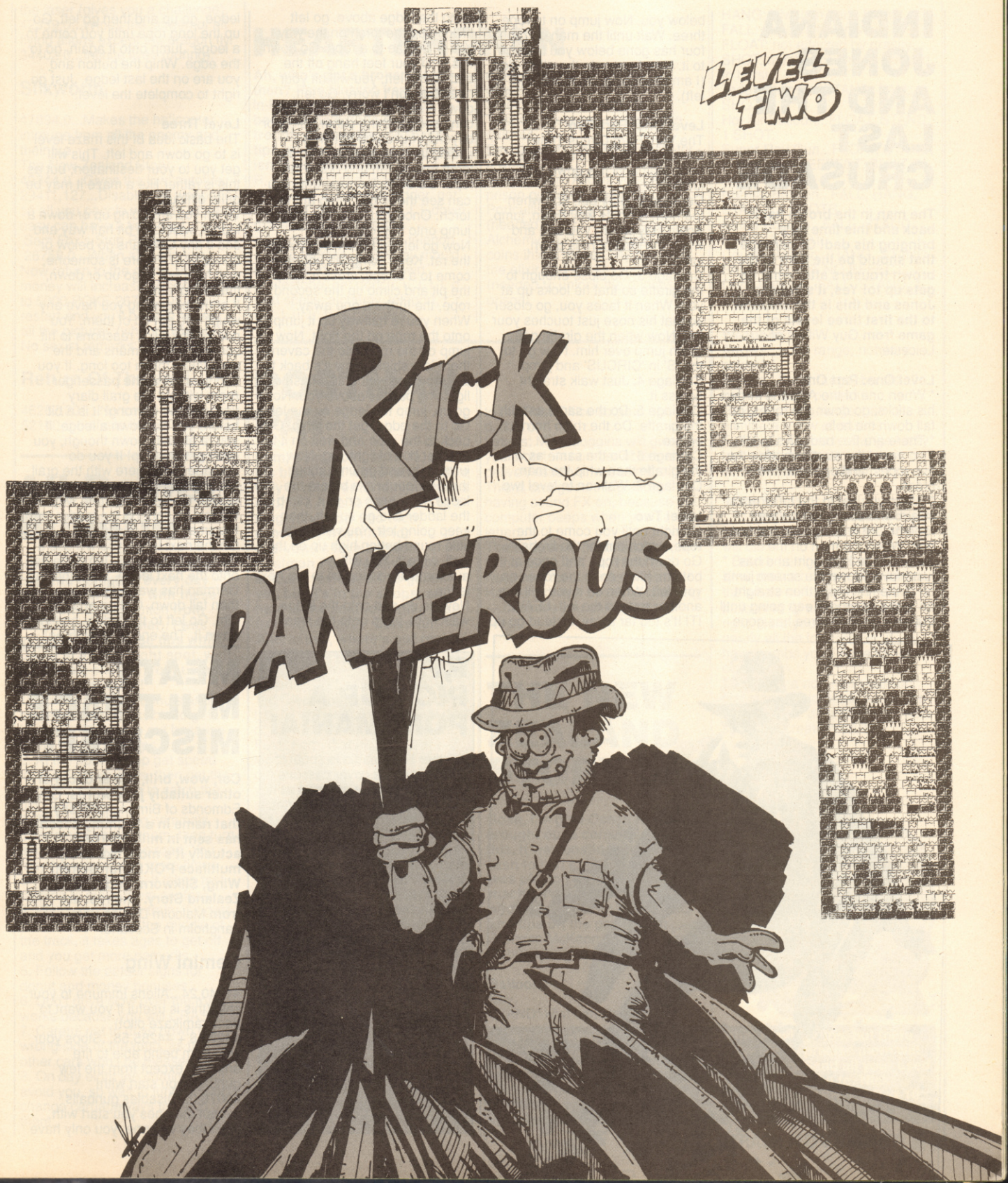
LEVEL TWO
RICK DANGEROUS

# INDIANA JONES AND THE LAST CRUSADE

**The man in the brown hat is back and this time he's bringing his dad! Or perhaps that should be the man in the brown trousers after what he gets up to! Yes, it's Indiana Jones and this is the solution to the first three levels of the game from** Guy Wilkes of Leicester.

**Level One: Part One**
* When one of the Africans throws his sticks, go down the ropes, or fall down the hole.
* There are five bad guys to kill. Two are at the start, two after the five ropes, and one near the cross.
* When you get to the four-ropes-in-a-row section, wait on your rope before leaping onto the first one. When the man on the second rope is in sight and has just moved down the screen jump on to the first rope, then straight on to the second. Keep going until the man on rope three has gone below you. Now jump on to rope three. Wait until the man on rope four has gone below you then on to it. Now leap onto the other side (I am describing the ropes right to left).

**Level One: Part Two**
The Very Hard Circus Train
Carriage 1: Go right up to the horn, wait until it is down and jump.
Carriage 2: Stay put, and when the horn is on its way down, jump. Again stay where you are, and when the next horn is down, jump.
Carriage 3: Go close enough to the giraffe so that he looks up at you. When it faces you, go closer so that his nose just touches your hat. Now when the giraffe goes down jump over him. Now go to the 'S' in 'CIRCUS' and jump.
Carriage 4: Just walk straight across it.
Carriage 5: Do the same as with the giraffe. Do the rhino horn as before.
Carriage 6: Do the same as with the giraffe then whip the man.
Carriage 7: Walk on to level two.

**Level Two**
Go right until you come to the rope, watch out for the fireballs. Go down the rope and once at the bottom, jump on to the ropes on your left. When on it you will see another rope to the left. LEAVE IT! It's too far away. Instead go up on to the ledge above, go left picking up the torch on the way. You will come to a rope. Go down this until your feet hang off the end. Jump left, you will hit your head but don't worry. Go left, down a step and along until you can't see anything either below or beyond you. Jump left. You should land on a ledge. Get the torch and go left and down the rope. Go down the rope until you can see the torch. Jump at the torch. Once you have the torch jump onto the rope again.
Now go left and don't worry about the rat. Keep going left until you come to a bridge, cross it, jump the pit and climb up the second rope, the furthest one away.
When you're halfway up it jump onto the rope on the right. Now jump off the rope into the cavern, there is a shield. Now it's back to the rope and wait until a flash of lightning passes above you. Now go up, jump the ledge on the left. Go to the edge, get the whip. Go back to the rope and wait on it for another bolt of lightning. Now jump right and go until about three or four bricks before the ledge. Now jump on to it, climb the ladder and go up-left, then keep going left. You will see a little round button high up on the wall, whip it. You will automatically swing on to the next ledge.
Now go up and onto the ledge, walk right, jump onto the small ledge, go up and then go left. Go up the long rope until you come to a ledge. Jump onto it again, go to the edge. Whip the button and you are on the last ledge. Just go right to complete the level.

**Level Three**
The basic idea of this maze level is to go down and left. This will get you to your destination, but as this is rather like a maze it may be quite difficult.
When you are going up or down a ladder, wait for a bit half way and see if any Germans go below or above you. If there is someone, wait for them to go up or down, then whip 'em!
If at the beginning you have any whips left, get rid of them. You need quite quick reactions to hit some of the Germans and the whip takes much too long. If you find yourself in the passenger room without the grail diary you've done it wrong! It is a bit before you fall down a ledge. If you're already down though, you can't get back up! If you do manage to get here with the grail diary, go right until you come to a ladder. Go up this quite a way. At the top go right up the ladder onto the small ledge and jump.
On the next ledge you will see a German below you. Jump the gap onto the next ledge. Wait until the German has walked past you, then fall down. Get up and hit him. Go left to the ladder and then down it. The end of level three!

# P,P,P, PICK UP A POKEMANIA!

Another Pokemania is about to burst out of the cover cassette this month and it's as good as it has ever been, but a bit shorter. The full list of games that have been POKEd is below. Poor old Graham 'TURBO' Mason, the man with more Spectrum add ons than Sir Clive, has been stuck in hospital suffering the food and an operation. He's managed to get hold of a Spectrum to do this lot though. So get well soon TURBO, and you go on: load up that Pokemania.
Gilbert - Escape From Drill
Mig 29 Simulator
All Points Bulletin
Canyon Fighter
Rockman (from the cover cassette)
Cobra Force
Super Tank Simulator
Moving Target

# MEATY MULTIFACE MISCHIEF!

**Cor, wow, brill, triff and lots of other suitably jolly words.** Guy Edmonds of Birmingham **(say that name in a Brummy accent) has sent in millions (well actually it's more like two!) multiface POKEs for Gemini Wing, Silkworm and New Zealand Story. The rest are from** Malcolm Dunlop from Langholm in Scotland.

## Gemini Wing

41740,24...Aliens immune to your ship (this is useful if you want to be a kamikaze pilot)
44278,8 + 44285,58...Stops your ship from being able to fire anything except from the few gunballs you start with!
40076,0...Disables gunballs except the ones you start with. After they've gone, you only have

the laser (gives you a challenge).
42339,0...Wipes the screen of all flying aliens except the dragon fly.
34402,0...Infinite lives (boring).

### Silkworm

47894,0...Makes the helicopter immune from all the enemy and their fire.
The New Zealand Story
49344,0...Gives the kiwi autofire.
29411,127...Disables all weapons so all you people who say it's too easy can have a field day!
Sam Fox's Strip Poker
26758,0...When about to win. Now return to the game, your money will increase. When it gets to 5000 POKE 26758,109. Now restart and you'll be able to see all the pictures (whoop, whoop!). No sexist remarks in this mag!

### Return Of The Jedi

46267,201...No trees.
52140,0...Infinite lives

# All Points Bulletin

**Now you can become a super cop and complete every day with ease in A.P.B. with these tips from** Daniel Bufton **from Ludlow (where's that). I was actually given these tips while DJing at a local night spot, well it makes a change from using the postal system!**

1. Collect as many donuts and money bags as possible to get bonuses. But watch out because some are booby traps.
2. At the speed shop get speed for the first two days, then get the gun. This helps you to catch the big criminals.
3. To capture the big criminals drive along beside them, then turn and ram them off the road. You may have to do this more times on the higher levels. It takes fast tapping to make them confess.
4. Watch out for the train: if it gets you when you're in the middle of the track, it takes ages to get off and you get more demerits.
5. Follow the detour signs for donut and money bonuses.
6. Don't drive slow over the road works because you will CRASH!
7. Careful not to drive down the wrong side of the road, as the other cars won't be pleased.
8. On day eight the criminals will avoid you, so wait at junctions or change carriageways to catch them.

# HEARTBROKEN

**Ah, who's got a broken heart then?** Pete Mossop from Dalton-in-Furness **certainly hasn't, because he's gone to the trouble of sending me these tips on the budget game. Now isn't that nice of him?**

R, r, u, u, get spell book, d, d, r, r, u, l, u, r, r, u, r, up left ladder, get elixir, d, l, d, l, l, d, r, d, l, l, l, down gravestone, cast spells: superdragon, postcullis, teleport, r, r, r, u, across, d, get key mould, u, across, d, l, l, l, l, l, down gravestone, get pouch, u, l, l, l, d, cast spells: alchemy, teleport, r, r, r, u, l, u, u, free princess, adventure one complete!

Spells
Shield: Regains a lost life.
Teleport: Gets you to the castle quicker.
Banishment: Gets rid of pests for a while.
Snapdragon: Allows you past the prison guardian (needed).
Portcullis: Opens the castle gate (needed).
Alchemy: Turns the pouch of coins into a golden key by use of the elixir and the key mould (needed to unlock the princess's prison).

# POSTMAN PAT

**Pom, pom, pom, la, la, la, and his black and white telly (well, a telly is more entertaining than a cat!). It's nice to have a bit of a sing song now and then, especially when it's for everyone's fave cartoon, Postman Pat. We haven't actually reviewed this game yet, but it's in the shops, so here is the solution and a map from** John Davey. **Come on Alternative, where's our review copy?**

**Solution To Easy Version**
Ted Glen: From the Post Office go l, d, l, l, d, l, u, u, l, d, d, l, l, d, d, d, r, r, u, l. He will ask you to tell Peter Fogg that his sheep are loose. To get to Fogg's farm go r, d, r, r, r, r, u, r, d. Peter will ask you to help him round up his sheep. To get to the sheep go u, l, d, l, l, l, l, l, u, u, r. Then to round up the sheep you have to push them out towards your van, which can be done in many different ways. Get back to the Post Office by going d, d, l, l, u, u, u, r, r, u, u, r, d, d, r, u, r, r, u, r.
Miss Hubbard: From the Post Office go l, d, l, l, d, r, r, d. Miss Hubbard will ask you to get her prescription from Dr Gilbertson. To get there go u, l, l, u, u. Dr Gilbertson will ask you to take the prescription back to Miss Hubbard's house. So go d, d, r, r, d. Then to get back to the Post Office go u, l, l, u, r, r, u, r.
George Lancaster: From the Post Office go l, d, l, l, d, l, u, u, l, d, l, l, u. After you have given him his parcel he will tell you to go back to the Post Office so go d, r, r, u, r, d, d, r, u, r, r, u, r.
Letters: Miss Goggins will give you a certain number of letters to deliver, usually three or more. This is one good thing about having sound FX on, because the computer beeps when you send a letter.
The solution to the difficult version is the same, but you have to watch out for oil slicks, Miss Hubbard on her bike and crashing — because you only get three lives.

# THE NEW ZEALAND STORY

**Gosh, I'm glad Ocean have brought out a conversion of this. It was costing me all my cash to just stay alive while I was playing the arcade machine on my hols. Perhaps I should have taken these hints and tips on the game from** Brendan McKeon of Ballinteer, Dublin **along to help me!**

**Balloons**
Key:
STAND: Kiwi can stand on it.
HANG: Kiwi can hang from it.
FALL: effected by gravity.
FLOAT: not effected by gravity.
SHOT: number of arrows needed to burst.
Teddy Balloon...STAND, FALL, 1 SHOT.
Hot Air Balloon...FLOAT, STAND, 1 SHOT.
Super Ray Gun...FLOAT, STAND, IF SHOT NO EFFECT, BUILT IN GUN!
Normal Balloon...FALL, HANG, STAND, 4 SHOTS.
String Balloon...FALL, STAND, HANG, 1 SHOT.
Double Balloon...HANG, STAND, FALL, IF SHOT NO EFFECT.
Duck Balloon...FALL, STAND, 1 SHOT.

**Weapons**
Arrows...Long range, not very powerful.
Bombs...Short range, bursts all balloons, very powerful.
Raygun...Long range, can eliminate a row of nasties.
Fuzzball...This is a strange fuzzy ball which floats around the screen randomly, weird!

Hints & Tips
* To hijack a hang balloon simply jump to it. The other nasty on it will die.
* Before freeing the last level one Kiwi, grab a balloon. When free the whale will appear. Use the balloon to fly to the hole in the right. Here you will be safe from nearly all the ice crystals. If you have bombs you'll have to get closer.
* To hijack a non-hang balloon, first stand underneath it then tap the up key to do a tiny jump. Now shoot the creature on it.

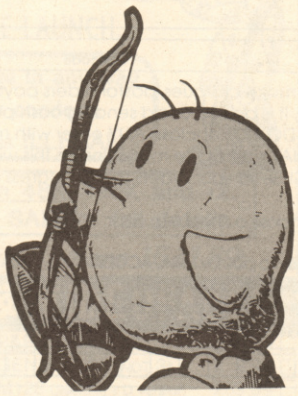

**Don't cry, I know it's the end of another Playing Tips, but there will always be another one another day. To be precise there will be another next month, so tune in again then. Send all your used banana skins and tips (the second one is optional) to: Nick 'Wibbly Wobbly Bits' Roberts, Playing Tips, CRASH, PO Box 10, Ludlow, Shropshire, SY8 1DB. See ya!**

# CRASH ZX SPECTRUM HYPERMARKET

## ORDER FORM

MY COMPUTER IS:

| CODE | ITEM | PRICE |
|---|---|---|
| | | |
| | | |
| | | |
| | | |
| | | |
| | | |

The software discount table may only be applied to recommended retail prices as seen in the ads of this magazine, not on OFFER prices shown within the CRASH HYPERMARKET pages.. No other discounts may be applied.

SUBTOTAL £

**• • • • CRASH BACK NUMBERS • • • •**

All back issues now £1.50 (inclusive P&P). Overseas please add £0.80

**SPECIAL QUANTITY DISCOUNT:**

**Order 4 issues and pay only for 3!**

**Issue 65:** Micronaut One, Mooncresta, Dizzy, Wanted Monty Mole

**Issue 66:** Quondam, One Man & his Droid, Robot Messiah, Whole New Ball Game

**Issue 67:** Metabolis, Nonterraqueous, Mountains of Ket, Ultimate Warrior

**Issue 68:** Rockman, Ket II: Temple of Vran, Super Sleuth, Sceptre of Baghdad

**Issue 69:** Supersoccer, Zanthrax, Delta Wing, KetIII: The Final Mission

**Circle issues required:**

04 17 18 19 20 21 22 23 24 25 26 27 28 29 30 31 32 33 34 35 36 37 38 39 40 41 43 44 45 46 47 48 49 50 51 52 53 54 55 56 57 58 59 60 61 62 63 64 65 66 67 68 69

BACK NUMBER ORDER TOTAL £

ORDER TOTAL £

Name

Name

Address

Postcode

Please make cheques/postal orders payable to **CRASH.** It is best to avoid sending cash payments. Please DO NOT enclose ANY order with mail to the EDITORIAL side of the magazine as this will result in DELAYS! Send your orders to the address below.

☐ I enclose a cheque/p.o. for: £

☐ I wish to pay by **VISA/ACCESS** (Delete as appropriate)

Please debit my VISA/ACCESS ACCOUNT by: £

My account No. is:

Expiry Date Signature

*SEND THIS FORM TO:*

***CRASH HYPERMARKET, PO BOX 20 LUDLOW, SHROPSHIRE SY8 1DB***

# You can go all batty with this months crime-busting subs offer: A free copy of BATMAN - THE MOVIE™ when you subscribe to Crash for twelve issues!

## SEND IN YOUR COUPON NOW!!

We're giving away a cassette version of BATMAN - THE MOVIE if you send off the subscription coupon for twelve exciting issues of Crash together with a cheque for the normal subscription price of **£16** (UK mainland) If you're already a subscriber and don't need to resubscribe, you can still get hold of BATMAN - THE MOVIE (cass) for only £6.00 - a saving of nearly £4!

**I want to subscribe to 12 issues of CRASH and receive my FREE game.**
**If I've already got a CRASH sub, and it's running out soon I extend it for a further 12 issues — and still get my free game.**
**I am a current subber but would still like Continental Circus for £6.00!!**

Please tick the appropriate box:

☐ I enclose £16.00 for a new CRASH subscription mainland UK
☐ I enclose £25.00 for a new CRASH subscription outside mainland UK - surface mail
☐ I enclose £38.00 for a new CRASH subscription outside Europe - Air mail
☐ I enclose £6.00 for my subbers copy of Continental Circus

☐ I am a new subscriber
☐ I am an existing subscriber. My subscription number is

Please extend my subscription starting with issue No:

## EARLY WARNING:

If you wish to start your new sub with issue 71, send your coupon no later than 31st October 1989.
Please allow 28 days for the delivery of your free game

## THIS MONTHS TOP SCORERS:

The Untouchables
Ocean disk/cass £11.99/7.99 Offer

Dynamite Dux
Activision cass £7.99 Offer

Myth
System 3 disk/cass £11.99/7.99 Offer

Tusker
System 3 disk/cass £11.99/7.99 Offer

Batman - The Movie
Ocean disk/cass £11.99/7.99 Offer

## BUDGET THRILLS:

Batman
Hit Squad £2.99

Ghosts'n'Goblins
Encore £2.99

Monty on the Run
Kixx £2.99

Thundercats
Encore £2.99

## How to order

Apart from our highly recommended games list, you can order any game released by the major software houses to date on cassette, disk or cartridge.
The offer prices on our games list include a generous discount and are inclusive of First Class postage.
If you wish to order a game not included in the list, please use the following Special Offer discount table to calculate your Offer price from the recommended retail price quoted on the software houses adverts.

**SPECIAL OFFER DISCOUNT TABLE**

| RRP | OFFER | SAVE |
|---|---|---|
| 4.99 | 3.99 | 1.00 |
| 5.95 | 4.74 | 1.20 |
| 7.95 | 6.40 | 1.55 |
| 7.99 | 6.44 | 1.55 |
| 8.95 | 7.20 | 1.75 |
| 8.99 | 7.24 | 1.75 |
| 9.95 | 7.95 | 2.00 |
| 9.99 | 7.99 | 2.00 |
| 11.99 | 9.99 | 2.00 |
| 12.95 | 10.40 | 2.55 |
| 12.99 | 10.44 | 2.55 |
| 14.95 | 11.95 | 3.00 |
| 14.99 | 11.99 | 3.00 |
| 19.95 | 15.95 | 4.00 |
| 19.99 | 15.99 | 4.00 |
| 23.00 | 18.40 | 4.60 |
| 24.95 | 19.95 | 5.00 |
| 28.95 | 23.15 | 5.80 |
| 29.95 | 23.95 | 6.00 |
| 34.95 | 27.95 | 7.00 |

Remember, apply the discounts to RRP prices only, not to our discounted Offer prices quoted on this page!
Don't forget to indicate which computer you own and whether you require the software in cassette, disk or cartridge form.
Similarly, don't forget to indicate garment size for T-shirts.

**Prices valid for UK/Eire/Europe only. For Overseas orders please add £2.00 per item for Air Mail delivery.**

Not all listed or advertised products will have been released at press time. Goods will be despatched as soon as possible. Customers will be informed of any long delays.

**Please ring (0584) 5620 for release dates!**

## BUDGET SPECIAL OFFER!

Order any four games in the £1.99 range and pay for three (£5.97 payment total - a saving of £1.99!

Order any four games in the £2.99 range and pay for three (£8.97 payment total) - a saving of £2.99!

TURBOSOFT
DEPT. CRASH
41 SOUTH STREET
LEIGHTON BUZZARD
BEDS LU78NT
MAIL ORDER ONLY

## +3 DISK GAMES

| | |
|---|---|
| 3D POOL | 9.99 |
| A.P.B. | 8.99 |
| ACTION FIGHTER | 9.99 |
| AFTERBURNER | 9.50 |
| BARBARIAN II | 9.99 |
| BATMAN THE MOVIE | 9.99 |
| CRAZY CARS II | 8.99 |
| BLOODWYCH | 8.99 |
| CAPTAIN BLOOD | 9.99 |
| DOMINATOR | 9.99 |
| DRAGON NINJA | 9.99 |
| FOOTBALL DIRECTOR II | 13.99 |
| FORGOTTEN WORLDS | 9.99 |
| FUN SCHOOL UNDER 6 | 8.99 |
| FUN SCHOOL 6 TO 8 | 8.99 |
| FUN SCHOOL 8 + | 8.99 |
| GEMINI WING | 9.50 |
| LAST NINJA II | 9.99 |
| INDIANA JONES AND THE | |
| LAST CRUSADE | 9.99 |
| MICRO SOCCER | 12.99 |
| NEW ZEALAND STORY | 9.99 |
| PACLAND | 8.99 |
| PROJECT STEALTH | |
| FIGHTER | 10.99 |
| PASSING SHOT | 9.50 |
| RAINBOW ISLAND | 9.99 |
| RED HEAT | 9.99 |
| RENEGADE III | 9.99 |
| RICK DANGEROUS | 9.99 |
| ROBOCOP | 9.99 |
| DRAGON SPIRIT | 10.99 |
| SHINOBI 9.99 | |
| STARGLIDER II | 9.99 |
| VIGILANTE | 9.99 |
| GAZZA'S SUPER SOCCER | 10.99 |
| TIME AND MAGIK | 9.99 |
| GUNSHIP | 10.99 |
| WAR IN MIDDLE EARTH | 9.99 |
| PURPLE SATURN DAY | 10.99 |
| LICENCE TO KILL | 9.99 |
| HARD DRIVIN' | 9.99 |

PLEASE MAKE CHEQUES AND POSTAL ORDERS PAYABLE TO TURBOSOFT. ORDERS OVER 5 P+P FREE. UNDER 5 PLEASE ADD 50P PER ITEM OVERSEAS PLEASE ADD 1.50 PER ITEM. N.B. PLEASE STATE MODEL OF COMPUTER WHEN ORDERING

**TEL: 0525 377974**
**FAX:0525 852278**

**SUPERSAVERS PACK 1**
TOY BIZZARRE HARDBALL PITFALL II ZENJI
**ALL FOR ONLY 99P**

**TATIO COIN OP ONLY 8.99**
RASTAN + FLYING SHARK + ARKANOID + ARKANOID II + SLAPFIGHT + BUBBLE BOBBLE + RENEGADE + LEGEND OF KAGE

**CHART BUSTERS ONLY 4.99**
GHOSTBUSTERS + WAY OF THE EXPLODING FISH + FA CUP FOOTBALL + DAN DARE + AGENT X II + FORMULA ONE SIMULATOR + KANE + BRIAN JACKS SUPERSTAR CHALLENGE + LA SWAT + TAU CETI + I BALL + NINJA HAMSTER + RASPUTIN + OLLIE AND LISA + PARK PATROL + THRUST + RICOCHET + ZOYLX + HARVEY HEADBANGER + WAR CARS

**MEGA HITS ONLY 2.99**
3D STARSTRIKE + BLUE THUNDER + WHEELIE + SON OF BLAGGER + PSYTRON + FALL GUY + AUTOMANIA + BUGABOO + BLADE ALLEY + PENETRATOR

**THE IN CROWD ONLY 10.99**
KARNOV + GRYZOR + BARBARIAN + CRAZY CARS + PREDATOR + COMBAT SCHOOL + PLATOON + TARGET RENEGADE

**SUPERSAVER PACK 2 (128K)**
DALEY'S SUPERTEST
NEVER ENDING STORY
HARDBALL
INT MATCHDAY
**ALL FOR ONLY 99P**

**DARK FORCE ONLY 8.99 DISK 13.99**
LAST NINJA II + R-TYPE + BATMAN + DARKSIDE

**COMPUTER HITS VOL 5 ONLY 3.99**
DARK SCEPTRE + TARZAN + MEGA APOCALYPSE + MAGNETTRON + TRAZ + MYSTERY OF THE NILE + NINJA HAMSTER + CATCH 22 + FRIGHTMARE + DRUID 2

**GAME SET AND MATCH II ONLY 8.99**
SUPERBOWL + WINTER OLYMPIAD 88 + BASKET MASTER + SUPER HANG ON + NICK FALDO PLAYS THE OPEN + TRACK AND FIELD + IAN BOTHAM'S TEST MATCH + MATCH DAY II + CHAMPIONSHIP SPRINT + STEVE DAVIS SNOOKER

**SPECIAL ACTION ONLY 8.99**
CAPTAIN BLOOD + SDI + DALEY'S OLYMPIC CHALLENGE + VINDICATOR + DRILLER

**SUPREME CHALLENGE ONLY 4.99 DISK 11.99**
ELITE + ACE II + STARGLIDER + TETRIS + SENTINEL

**ARCADE MUSCLE ONLY 9.99 DISK 12.99**
STREET FIGHTER + 1943 + BIONIC COMMANDOS + ROAD BLASTERS + SIDE ARMS

## EDUCATIONAL

| | |
|---|---|
| FUN SCHOOL UNDER 6 | 7.50 |
| FUN SCHOOL 6 TO 8 | 7.50 |
| FUN SCHOOL 8 + | 7.50 |
| KOSMOS SPELLING | 4.50 |
| ANSWER BACK JUNIOR | 7.50 |
| FRENCH MISTRESS | 7.50 |

## SPECIALS

| | |
|---|---|
| BOB'S FULL HOUSE | 4.99 |
| FIRE AND FORGET | 2.99 |
| BRIAN CLOUGH'S FOOTBALL | 4.99 |
| GREEN BERET | 2.99 |
| SPY HUNTER | 2.99 |
| BRITISH SUPER LEAGUE | 2.99 |
| INTERNATIONAL FOOTBALL | 2.99 |
| SOCCER 7 | 2.99 |
| CUP FOOTBALL | 2.99 |
| SOCCER STAR | 1.99 |

## SPECTRUM CASSETTE

| | |
|---|---|
| ACTION FIGHTER | 6.99 |
| BATMAN THE MOVIE | 6.99 |
| BEACH VOLLEY | 6.99 |
| CABAL | 6.99 |
| DRAGON SPIRIT | 6.99 |
| GEMINI WING | 6.99 |
| LASER SQUAD | 6.99 |
| MR HELI | 6.99 |
| GAZZA'S SUPER SOCCER | 6.99 |
| PROJECT STEALTH FIGHTER | 6.99 |
| PROJECT STEALTH FIGHTER 128K | 6.99 |
| PURPLE SATURN DAY | 6.99 |
| RISK | 6.99 |
| SHINOBI | 6.99 |
| STUNT CAR RACER | 10.99 |
| XENOPHOBE | 6.99 |
| NEW ZEALAND STORY | 6.50 |
| CHASE HQ | 6.99 |
| OPERATION THUNDERBOLT | 6.99 |
| ALTERED BEAST | 6.99 |
| UNTOUCHABLES | 6.99 |
| HARD DRIVIN' | 6.99 |
| A.P.B. | 6.99 |
| POWER DRIFT | 6.99 |
| SUPER WONDER BOY | 6.99 |
| STRIDER | 6.99 |
| TUSKER | 6.99 |
| DYNAMITE DUX | 6.99 |
| GHOSTBUSTERS II | 6.99 |
| RICK DANGEROUS | 6.99 |
| ROBOCOP | 6.99 |
| PASSING SHOT | 6.99 |
| INDIANA JONES AND THE LAST CRUSADE | 6.99 |
| VIGILANTE | 6.99 |
| LICENCE TO KILL | 6.99 |
| FORGOTTEN WORLDS | 6.99 |
| MICROPROSE SOCCER | 6.99 |
| KICK OFF | 6.50 |
| CARRIER COMMAND 128K | 10.99 |
| STARGLIDER | 6.99 |
| EMLYN HUGHES INT. SOCCER | 6.99 |
| KENNY DAGLISH MANAGER | 6.99 |
| 3D POOL | 6.99 |
| OPERATION WOLF | 6.50 |
| DRAGON NINJA | 6.50 |
| GUNSHIP | 6.99 |
| GHOULS 'N' GHOSTS | 6.99 |
| AIRBOURNE RANGER | 6.99 |
| CHUCK YEAGER'S (A.F.T.) | 6.99 |
| CRAZY CARS II | 5.99 |
| DOUBLE DRAGON | 6.99 |
| FOOTBALL DIRECTOR II 128K | 12.99 |
| THE NATIONAL | 6.99 |
| PRO SOCCER (CRL) | 5.99 |
| SILKWORM | 6.99 |
| WAR IN MID EARTH | 6.99 |
| RAINBOW ISLANDS | 6.99 |
| TANK ATTACK | 9.99 |
| TIMES OF LORE | 6.99 |

## SPECIALS

| | |
|---|---|
| JACK THE NIPPER | 2.99 |
| BATMAN THE CAPED CRUSADER | 2.99 |
| KONAMI TENNIS | 2.99 |
| ENDURO RACER | 2.99 |
| BACK TO SCHOOL | 1.99 |
| GUADAL CANAL | 2.99 |
| SOCCER Q | 1.99 |
| THE TRAIN | 2.99 |
| MINI PUTT | 2.99 |
| SKOOL DAZE | 1.99 |

**PLEASE NOTE SOME GAMES MAY NOT BE RELEASED, THESE WILL BE DESPATCHED WITHIN 24 HOURS OF RELEASE SUBJECT TO AVAILABILITY.**

# ROMANTIC ROBOT *present*

## The return of the magnificient MULTIFACE!

## The MULTIFACE is NOT DEAD - LONG LIVE the MULTIFACE!

Since its launch 4 years ago, the MULTIFACE has been heralded as the most powerful Spectrum add-on.
So powerful in fact, that we feared the new 1989 Copyright Act MAY affect its sale and/or use.
Pressed by time, we decided not to sell the MULTIFACE in the UK after the 1st August 1989.
However, having taken extensive advice, we are now happy to announce the MULTIFACE's RE-LAUNCH.

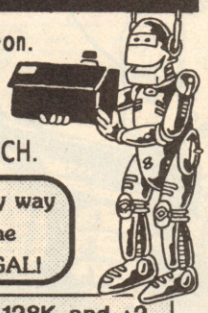

**YES, you can buy the MULTIFACE, but you MUST NOT use it to copy, reproduce or infringe in any way any copyright material without the clear permission of the copyright owner. We do neither condone nor authorise the use of MULTIFACE for the reproduction of copyright material - to do so is ILLEGAL!**

**MULTIFACE 1 - for Spectrum 48K. MULTIFACE 128 and MULTIPRINT- for Spectrum 48K, 128K and +2. MULTIFACE 3 - for Spectrum+3 and +2A. VIDEOFACE - for any Spectrum. Send SAE for full details.**

To celebrate the MULTIFACE's resurrection, we even give on *all mail order sales before 15.11.89:*

## £5 DISCOUNT on each MULTIFACE, MULTIPRINT & VIDEOFACE!

I enclose a Cheque/Postal Order/Cash **plus P&P** for £.....
or debit my Access/Visa No.....
Name.....Card Exp.....
Address.....

| | | | |
|---|---|---|---|
| P&P UK & Europe | £ 1.00 ☐ | P&P OVERSEAS | £ 2.00 ☐ |
| MULTIFACE One | £34.95 ☐ | GENIE 1/128 (NOT 3) | £ 9.95 ☐ |
| MULTIFACE 128 | £39.95 ☐ | M128 Disciple/+D version | £39.95 ☐ |
| MULTIFACE 3 | £39.95 ☐ | M3 with through bus | £44.95 ☐ |
| MULTIPRINT | £34.95 ☐ | Multiprint + through bus | £39.95 ☐ |
| LIFEGUARD | £ 6.95 ☐ | VIDEOFACE Digitizer | £34.95 ☐ |
| MUSIC Typewriter | £ 5.95 ☐ | Spectrum +3 Tape Lead | £ 2.95 ☐ |

ROMANTIC ROBOT UK LTD 54 Deanscroft Ave, London NW9 8EN 24 hrs 01-200 8870 CR

# COMPETITION

# WIN 5 BRAND NEW VIDEOS OF THE UNTOUCHABLES!!!

## 20 GAMES MUST BE WON TOO!!

*The Untouchables*, eh? Look 'em up in the dictionary and you'll discover that they're not really an incorruptible law force, but members of a large, formerly segregated hereditary group in India who, in traditional hindu belief, can defile a member of higher caste by contact or proximity. Erm, blimey! Learn something new everyday, dontcha?

And the other thing you will have learnt today is that **Ocean** have, once again, proved themselves to be completely brilliant by producing a game of the Oscar winning film *The Untouchables* that is... well, simply incredible!!

*The Untouchables* features five exciting arcade action sequences, all with amazing gameplay and graphics that are good enough to feature in any movie! And thanks to Ocean you could soon be watching the film and playing the game for absolutely FREE!!

To celebrate the fact that *The Untouchables* is a well 'ard CRASH Smash this issue Ocean are offering five copies of the video and twenty copies of the game as prizes in this compo. The first five winners will receive a copy of the video and the game, and 15 runners up get a game each!! Hurrah!

To win have a look at the eight clues here. Each one is a clue to an 'un-' word. When you've worked out each one, write the rest of the word in the boxes, fill in your name and address and whizz it off to: **UNTOUCHABLES COMPO, CRASH, PO Box 10, Ludlow, Shropshire SY8 1DB**, arriving no later than November 16.

**1. Can't do something**
**2. Dirty**
**3. Your dad's brother**
**4. Below**
**5. Comprehend**
**6. Not level**
**7. Life the what? and everything?**
**8. Take your kit out the suitcase**

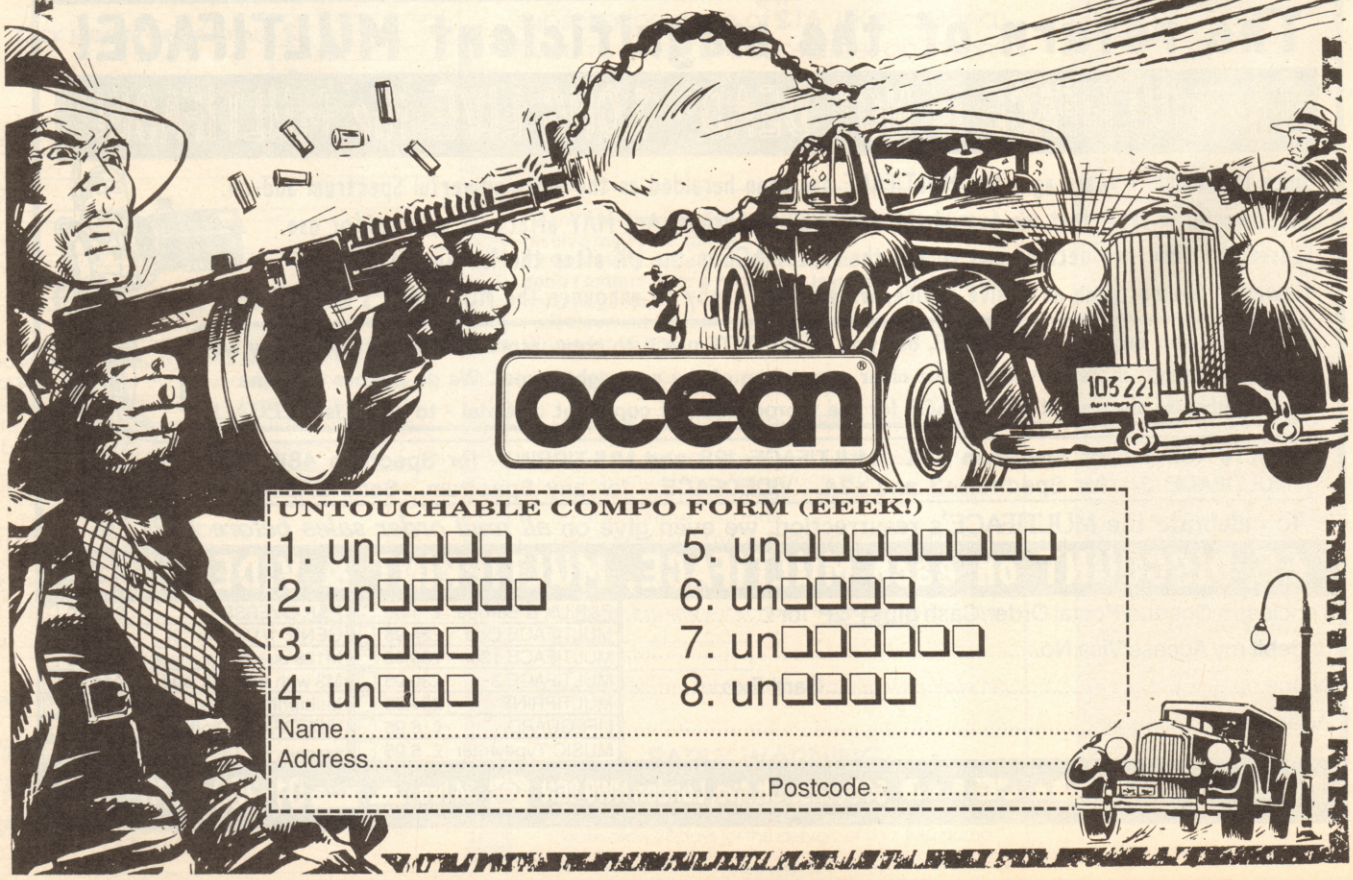


**UNTOUCHABLE COMPO FORM (EEEK!)**

1. un❑❑❑❑
2. un❑❑❑❑❑
3. un❑❑❑
4. un❑❑❑
5. un❑❑❑❑❑❑❑❑
6. un❑❑❑❑
7. un❑❑❑❑❑❑
8. un❑❑❑❑

Name.....

Address.....

.....Postcode.....

# 520ST-FM SUPER PACK

## 1Mb DISK DRIVE £450 OF SOFTWARE

### ARCADE GAMES

| | | |
|---|---|---|
| Arkanoid II | Imagine | £19.95 |
| Beyond The Ice Palace | Elite | £19.95 |
| Black Lamp | Firebird | £19.95 |
| Buggy Boy | Elite | £19.95 |
| Chopper X | Mastertronic | £9.99 |
| Ikari Warriors | Elite | £14.95 |
| Marble Madness | Electronic Arts | £24.95 |
| Quadralien | Logotron | £19.95 |
| Ranarama | Hewson Consultants | £19.95 |
| Return To Genesis | Firebird | £19.95 |
| Roadwars | Melbourne House | £19.95 |
| Starquake | Mandarin | £19.95 |
| Test Drive | Electronic Arts | £24.95 |
| Thrust | Firebird | £9.95 |
| Thundercats | Elite | £19.95 |
| Wizball | Ocean | £19.95 |
| Xenon | Melbourne House | £19.95 |
| Zynaps | Hewson Consultants | £19.99 |

### SPORTS SIMULATIONS

| | | |
|---|---|---|
| Eddie Edwards Super Ski | Elite | £19.95 |
| Seconds Out | Tynesoft | £19.95 |
| Summer Olympiad '88 | Tynesoft | £19.95 |

### PRODUCTIVITY SOFTWARE

| | | |
|---|---|---|
| Organiser | Triangle Publishing | £49.95 |

### JOYSTICK

| | | |
|---|---|---|
| Atari CX40 Joystick | Atari Corp | £4.99 |

**FREE ATARI BUNDLE VALUE: £458.97**

The Atari Super Pack is ideal for you if you want to get off to a flying start with the best in entertainment software. The Pack includes a 520ST-FM with ½Mb RAM, a built-in 1Mb disk drive, over £450 of top games and a joystick. If you buy the Super Pack at Silica Shop, we will add our own ST Starter Kit (worth over £200), Free Of Charge. Return the coupon for details.

**£399** INCLUDING VAT

With SM124 mono monitor: £498 INC VAT  With SC1224 colour monitor: £698 INC VAT

# ATARI ST

## ST COMPUTERS

The range of Atari ST computers offers something for everyone. From the games enthusiast who wants the challenge of the very best in arcade action, to the businessman who wants to make financial forecasts or faultless presentations. The ST offers high quality graphics, sound and speed for the gamer, whilst providing a fast, user friendly and affordable solution to business. The ST is now firmly established in the home environment and boasts a wealth of users in education, local government, television, and a variety of different businesses. Software for the range stretches to cover applications as diverse as ENTERTAINMENT, ACCOUNTS, ART, COMMUNICATIONS, COMPUTER AIDED DESIGN, DATABASES, DESKTOP PUBLISHING, EDUCATION, MUSIC, PROGRAMMING, SPREADSHEETS, WORD PROCESSING and more. For a full list of the software available, as well as details of the ST range, complete and return the coupon below.

*All prices correct at the time of going to press. E&OE.*

# 520ST-FM EXPLORER PACK

## WITH BUILT-IN 1Mb DISK DRIVE

The value for money offered by the Atari ST range is reflected in the Explorer Pack featuring the 520ST-FM computer with 512K RAM. The 520ST-FM computer now comes with a built-in 1 Mb double sided disk drive as well as a free mouse controller and a built-in TV modulator. The new 520ST-FM Explorer Pack includes the 520ST-FM computer, the arcade game Ranarama, a tutorial program and some useful desktop accessories. In addition, if you buy the Explorer Pack from Silica, we will give you the Silica ST Starter Kit worth over £200, FREE OF CHARGE. Return the coupon for details of our Starter Kit and of the full ST range.

**£260**

ONLY £2.51 PER WEEK
RETURN COUPON FOR DETAILS

+VAT= £299

+ SM124 mono monitor: £398 INC VAT  + SC1224 colour monitor: £598 INC VAT

# 1040ST-FM PROFESSIONAL PACK

## NOW WITH TV MODULATOR

For the serious home user and the small business, we are pleased to announce a new package based around the 1040ST-FM. The 1040ST-FM has 1Mbyte RAM and a 1Mbyte built-in disk drive. In addition, the 1040ST-FM now comes with a TV modulator built-in. (The previously available 1040ST-F was designed for use with a monitor only and did not come with a modulator.) This modulator allows the 1040ST-F to be plugged directly into any domestic TV set, and comes complete with a lead to allow you to do so. The new 'Professional Pack' from Silica includes the new 1040ST-FM with modulator plus four high quality software packages including a spreadsheet, database, word processor and programming language. This 'Professional Pack' software will enable you to get straight down to business with your new computer. In addition to this software (worth £384.84), if you buy the Professional Pack from Silica Shop, you will also receive the Silica ST Starter Kit (worth over £200), Free Of Charge. Return the coupon for further information.

**£499** INCLUDING VAT

With SM124 mono monitor: £598 INC VAT
With SC1224 colour monitor: £798 INC VAT

| | | |
|---|---|---|
| ATARI 1040ST-FM | (Computer) | £499.99 |
| VIP PROFESSIONAL | (Spreadsheet) | £149.95 |
| MICROSOFT WRITE | (Word Processor) | £149.95 |
| SUPERBASE PERSONAL | (Database) | £59.95 |
| BASIC DISK & MANUAL | (Language) | £24.98 |

NORMAL RRP: £884.82
LESS DISCOUNT: -£385.82
PROFESSIONAL PACK PRICE: £499.00

# WHY SILICA SHOP?

Before you decide when to buy your new Atari ST computer, we suggest you consider very carefully WHERE you buy it. There are MANY companies who can offer you a computer, a few peripherals and the top ten selling titles. There are FEWER companies who can offer a wide range of products for your computer and expert advice and help when you need it. There is ONLY ONE company who can provide the largest range of Atari ST related products in the UK, a full time Atari ST specialist technical helpline and in-depth after sales support, including free newsletters and brochures delivered to your door for as long as you require after you purchase your computer. That one company is Silica Shop. We have been established in the home computer field for ten years with an annual turnover in excess of £8 million and can now claim to meet our customers requirements with an accuracy and understanding which is second to none. But don't just take our word for it. Complete and return the coupon below for our latest literature and begin to experience the Silica Shop specialist Atari service.

***SILICA STARTER KIT:*** Worth over £200, FREE with every Atari ST computer bought from Silica.

***PROFESSIONAL PACK:*** Free business software with 1040ST-FM and MEGA ST's bought from Silica.

***DEDICATED SERVICING:*** 7 full-time Atari trained staff with years of experience on Atari servicing.

***THE FULL STOCK RANGE:*** All of your Atari requirements from one place.

***AFTER SALES SUPPORT:*** The staff at Silica are dedicated to help you get the best from your ST.

***FREE CATALOGUES:*** Mailed direct to your home as soon as we print them, featuring offers as well as all of the new releases.

***FREE OVERNIGHT DELIVERY:*** On all hardware orders shipped within the UK mainland.

***PRICE MATCH PROMISE:*** We will match competitors on a 'same product same price' basis.

***FREE TECHNICAL HELPLINE:*** Full time team of Atari technical experts always at your service.

# 2Mb & 4Mb MEGA ST

The MEGA ST computers are styled as as lightweight keyboard with a separate CPU, connected by a coiled telephone style cable. There are two versions of the MEGA ST, one with 2Mbytes of RAM and the other with 4Mbytes. Each version has a 1Mbyte double sided disk drive built-in to the CPU unit. The MEGA ST's do not come with modulator built-in and must therefore be used with a monitor. With every MEGA ST purchased, we will add the 'Professional Pack' software (worth £384.83) detailed above, plus the Silica ST Starter Kit (worth over £200) both Free Of Charge. Return the coupon for further details.

**2Mb MEGA ST £899** INC VAT
+mono monitor=£998
+colour monitor=£1198

**4Mb MEGA ST £1199** INC VAT
+mono monitor=£1298
+colour monitor=£1498

# DTP PageStream £149 +VAT =£171.35

Desktop Publishing (DTP) is one of the fastest growing applications for personal computers. We are pleased to announce a powerful low cost package for the Atari ST called PageStream. PageStream costs only £149 (+VAT=£171.35) and, because it works with an Atari 1040ST and a Seikosha SP-180AI printer, you can be up and running with a complete system for less than £1000. Some of the features of PageStream are listed to the right. If you would like further information on this program, complete and return the coupon below, ticking the 'DTP' box in the corner.

- TEXT-FLOW AROUND GRAPHICS
- ROTATION OF TEXT & GRAPHICS
- SLANT OR TWIST ANY OBJECT
- POSTSCRIPT COMPATIBLE
- TAG FUNCTION
- AUTO/MANUAL KERNING & HYPHENATION
- GROUPING OF OBJECTS

# FREE SILICA STARTER KIT WORTH OVER £200

## WITH EVERY ST - RETURN COUPON FOR DETAILS

ALL PRICES QUOTED INCLUDE FREE UK DELIVERY

# DO YOU OWN AN ATARI ST?

If you already own an Atari ST computer and would like to be registered on our mailing list as an ST user, let us know. We will be pleased to send you copies of our price lists and newsletters FREE OF CHARGE as they become available. Complete the coupon and return it to our Sidcup branch and begin experiencing a specialist ST service that is second to none.

# SILICA SHOP:

**SIDCUP (& Mail Order) ..... 01-309 1111**
*1-4 The Mews, Hatherley Road, Sidcup, Kent, DA14 4DX*
***OPEN:** MON-SAT 9am - 5.30pm **LATE NIGHT:** FRIDAY 9am - 7pm*

**LONDON ..... 01-580 4000**
*52 Tottenham Court Road, London, W1P 0BA*
***OPEN:** MON-SAT 9.30am - 6.00pm **LATE NIGHT:** NONE*

**LONDON ..... 01-629 1234 ext 3914**
*Selfridges (1st floor), Oxford Street, London, W1A 1AB*
***OPEN:** MON-SAT 9am - 6.00pm **LATE NIGHT:** THURSDAY 9am - 8pm*

To: Silica Shop Ltd CR1189 1-4 The Mews, Hatherley Road, Sidcup, Kent, DA14 4DX

# PLEASE SEND FREE LITERATURE ON THE ATARI ST

Mr/Mrs/Ms: ..... Initials: ..... Surname: .....

Address: .....

.....

.....

..... Postcode: .....

Do you already own a computer
If so, which one do you own? ..... DTP ☐

520ST™

ATARI

# ANOTHER ELECTRIFYING DEAL...

# Evesham Micros

## PRESENTS THE POWER PACK

**£349.00**
inc. VAT/delivery

R-Type
Pacmania
Out Run
Nebulus
Black Lamp
Afterburner
Starglider
Bombuzal
Star Goose
Overlander
Double Dragon
Super Huey
Xenon
Super Hang-On
Bomb Jack
Eliminator
Gauntlet II
Space Harrier
Predator
Star Ray

INCLUDES
**23**
SOFTWARE TITLES
WORTH OVER
**£500**

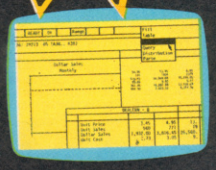

*ORGANISER* also included; Helps manage business and personal information. Features Wordprocessor, spreadsheet, address book and diary. Powerful, yet easy to use.

*FirST BASIC* a full featured and complete version of this ideal programming language.

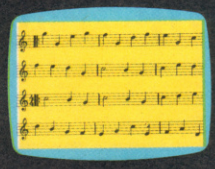

*MUSIC MAKER* features MIDI compatible composer, drum editor and voice editor.

Evesham Micros

**How to order from Evesham Micros**

Phone us with your ACCESS or VISA card details on : ☎ 0386-765500

All prices include VAT and delivery. Express Courier delivery £5.00 extra.

*Send cheque, Postal Order or ACCESS/VISA card details*

Govt., educ. & PLC orders welcome
Same day despatch whenever possible
All goods subject to availability, E.&O.E.
Open to callers 6 days, 9.30-5.30

**Evesham Micros Ltd**
63 BRIDGE STREET
EVESHAM
WORCS WR11 4SF
✆ 0386-765500
fax 0386-765354
telex 333294

*Also at:* 1762 Pershore Rd., Cotteridge, Birmingham B30 3BH Tel: 021 458 4564

A CRASH Smash

# MYTH

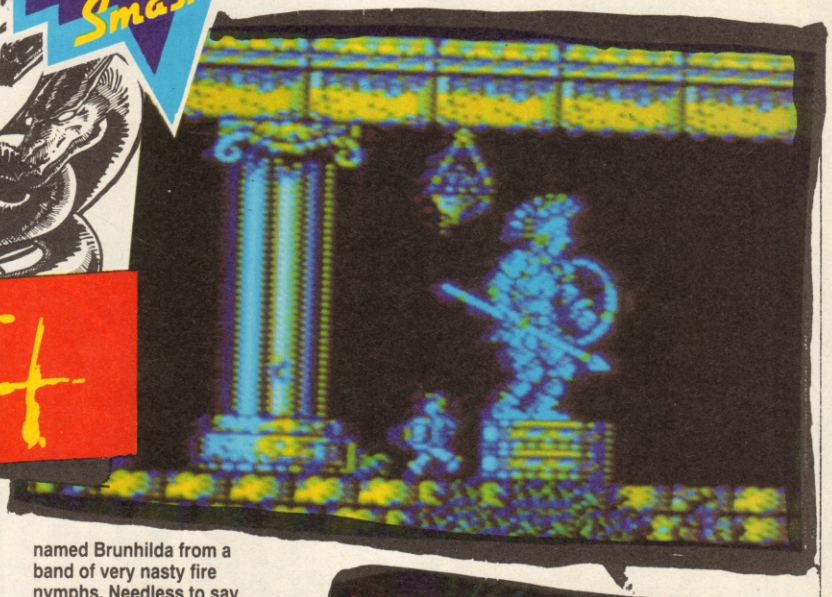

**System 3/Concept Animations ■ £9.99 cass, £14.99 disk**

Today's world is in peril! Shock, horror! And it's the very gods of ancient times who've told you so! Way back in time an evil god called Dameron has turned good gods bad with the avowed intent to pervert the course of history as we know it. And he's made sure that the few good gods who remain aren't allowed to interfere. Things must be in a bad way if gods must seek help from mere mortals. But this is the world's only hope. They call on you!

Forward to the past you go to battle for the present...and the future. What awaits you are a myriad of mythological beasties lurking in the four sections of this adventure of a lifetime.

Ancient Greece: you enter the pits of hell to survive fighting skeletons, harpies and worse. Your only weapons are fists and feet until you win a sword, and your mission is to kill the many-headed Hydra. A special weapon is needed, find it and you survive to tackle the dreaded Gorgon in the Temple. Another secret weapon is needed, but will you get it?

Success catapults you into Viking mythology. The first task here is to rid a longboat of its very bloodthirsty crew, battle Trolls, Goblins and an immortal dragon called Nidhogg in darkest forests and rescue a good witch named Brunhilda from a band of very nasty fire nymphs. Needless to say, immortal dragons are no straightforward prey: more clever thinking is required. Onto Valhalla, home of the Norse gods, where there's no escape without vanquishing Thor - God of Thunder and his father Odin, and then breathlessly to Egypt. In a monstrous pyramid lurk three secret passages. Find them, locate Atuma's Eye, survive the many pitfalls, traps and ghouls and work out your way to King Tutankhamen's Tomb. Now you are ready (gulp) for the final battle. Only the destruction of Dameron stands between you and the salvation of the human race. Hope you have enough breath left...

System 3 have taken most of the nasty mythological creations of the past and graphically dazzlingly packed them into Myth to create a satisfying beat 'em up/arcade adventure that is no push over. With its companion Tusker, Myth marks a romping return to the heyday of arcade adventures and will keep you puzzling and hacking for a long time indeed.

**MARK 97%**

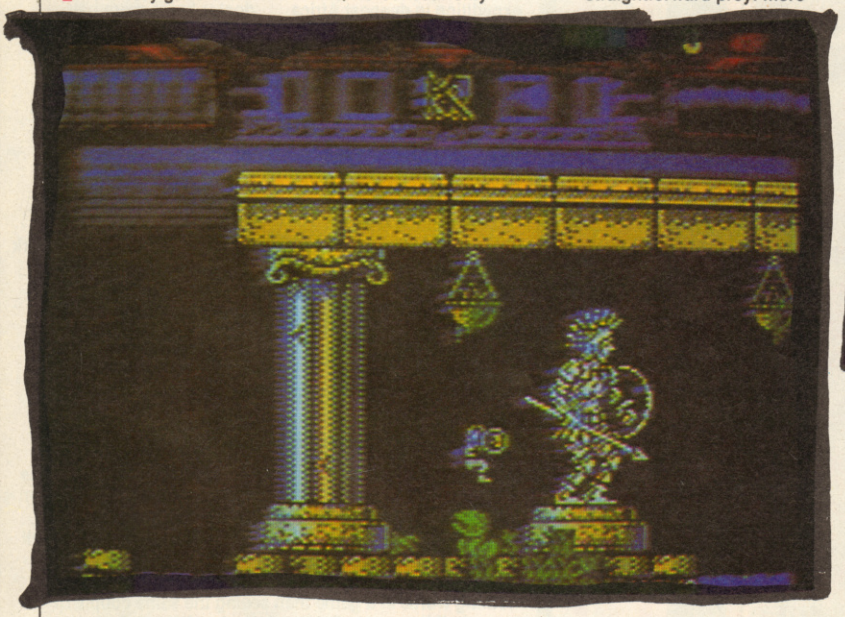

**NICK** Scary creatures abound in System 3's new release, but being a fearless tipster they didn't scare me (okay, okay, so I was the first one to dive behind the sofa). Myth is tough, at first frustratingly so, but a bit of swashling yer buckle does move you further into the game to face such nasties as the Hydra, Medusa, Mark Caswell... whoops sorry he isn't in it (or is he?). Anyway, if you fancy playing a mythological hero swiping at all and sundry with a variety of weapons (depending on the time zone), and know how to use your wits, tackle Myth. **95%**

Great on brawn, great on brain, great on graphics. A winner!

**RATING**

| | |
|---|---|
| PRESENTATION | 89% |
| GRAPHICS | 91% |
| SOUND | 79% |
| PLAYABILITY | 94% |
| ADDICTIVITY | 92% |
| **OVERALL** | **96%** |

YOUR BOY IS PITCHED INTO THE INTERNATIONAL GOLFING CIRCUIT WITH JUST ONE AMBITION, TO BE THE WORLD'S Nº1. NOW IT'S UP TO YOU IN

# Championship Golf

£9.99

AVAILABLE ON SPECTRUM 48/128K, COMMODORE C64 & AMSTRAD 464/6128

THE GOLF STRATEGY GAME

FEATURES INCLUDE

Full Graphical Tournaments. Major & Minor Tournaments. Practice Rounds. Training Hours. 40 Professionals. 40 Amateurs. Out of Bounds. Entry Fees. Living Costs. Speed Key. World Ranking. Full Major Results. Qualifying Rounds. Hole in One. Driving. Par. Chipping. Putting. Bunker Shots. Fixture List. Prize Money. Caddies. Coaches. Replace Clubs. Bunkers. Fairway. Green. Flags. Trees. Rivers. Rough. Scoreboard. Birdies. Eagles. Three Levels. Mortgage & Loan Facility. Bookies. Hotels. Sponsors. Save Game Option. Printer Option. Name Editors. + Much More.

D&H GAMES CANNOT GUARANTEE ALL FEATURES ARE ON ALL GAMES

AVAILABLE FROM ALL LEADING RETAILERS

SPECTRUM SCREENSHOTS

TO OBTAIN A FREE CATALOGUE OF ALL OUR STRATEGY GAMES JUST ENCLOSE A LARGE S.A.E.

OTHER GAMES STILL AVAILABLE BY MAIL ORDER

| | |
|---|---|
| THE NATIONAL | £9.99 |
| SOCCER COACH | £9.99 |
| GRAND PRIX | £9.99 |
| SNOOKER MANAGEMENT | £9.99 |
| BOXING MANAGER | £7.99 |
| BOXING MANAGER II | £9.99 |
| FOOTBALL DIRECTOR | £9.99 |
| FOOTBALL DIRECTOR II | £19.99 |
| CRICKET CAPTAIN | £9.99 |
| WEMBLEY GREYHOUNDS | £7.99 |
| INTERNATIONAL MANAGER | £7.99 |
| 2 PLAYER SUPER LEAGUE | £7.99 |
| RECORDS FILE | £3.99 |

SPECTRUM 48k SPECTRUM 128k AMSTRAD CPC 464 AMIGA
ATARI ST IBM BBC COMMODORE 64 AMSTRAD CPC 6128

PLAYING TIPS FOR ALL OUR GAMES £1.00

Cheque/P.O. made out to D&H Games plus a large S.A.E. with a 25p stamp attatched. Please state clearly which game or games you require and for which computer. Also write your name and address on the reverse side of any cheques. Overseas orders please include £1.50 for postage and packing.

D&H GAMES

Dept CR, 19 Melne Road, Stevenage, Herts SG2 8LL ENGLAND

(0438) 728042

CONTACT MANAGING DIRECTOR MR J DeSALIS



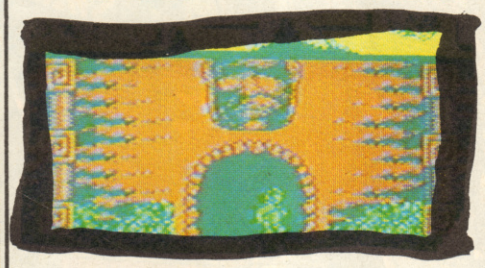

# TUSKER

**System 3/Bob Pape**
**■ £9.99 cass, £14.99 disk**

Indiana Jones certainly casts his influence on this game, and to good effect. Tusker lives up to the film series' spirit much more effectively than US Gold's recent Last Crusade, and offers a truly sprawling arcade adventure.

You are Tusker, whose explorer father has disappeared during an expedition in deepest Africa. Searching through his papers you discover the clue to his whereabouts. Maps of the fabled and as yet undiscovered Elephants' Graveyard send you to the Dark Continent in search of your dad and the Graveyard. The three load adventure starts off in the desert.

You're not welcomed by the nomadic tribesmen who are quick to use their scimitars. Surviving on fist power alone does not seem to be a good idea, so some solid exploration of the huge playing area is called for. And true enough, a variety of objects vital to the expedition can be found. Luckily, among these are weapons, machettes, daggers, stones and even a gun - if you can find the ammo. Using the gun obviously makes the natives very vicious, so beware. You eventually you come upon caves which lead you to a vast complex of underground caverns full of snakes, crocs and a huge praying mantis. But vital information lurks here too.

You soon find yourself in the jungle, and unsheathing that machette you picked up (you did, didn't you?) you hack through the undergrowth. Warthogs, monkeys, bone-axe wielding natives and dinosaurs all gang together to hinder your quest. A land that time forgot and full of danger and puzzles to be solved awaits. A tribal village populated by bouncing skulls and a devious witch doctor holds more hair raising traps (acid spitting totem poles). But you must go on, the Elephants' Graveyard awaits - and knowledge of your father's fate.

Graphically the game is rather good, the character sprites are monochromatic, but the programmer has successfully put a lot of work into the backdrops, impressively adding atmosphere to the proceedings. Gameplay is absorbing, so if you enjoy exploration requiring a fair bit of brainpower, Tusker is highly recommended.

**MARK 88%**

**NICK** This is the type of game all Indiana Jones fans will love. The puzzles are devious, the resident bad guys all take their jobs of explorer-bashing very seriously, and the poor old player is left in the middle of it all wondering just what the heck is going on. The scenery is varied enough to stop you nodding off to sleep (there is nothing worse in a game than seeing the same couple of trees, buildings etc. all through the levels) and the brain-teasing puzzles will have you jumping around in pleasing frustration. **86%**

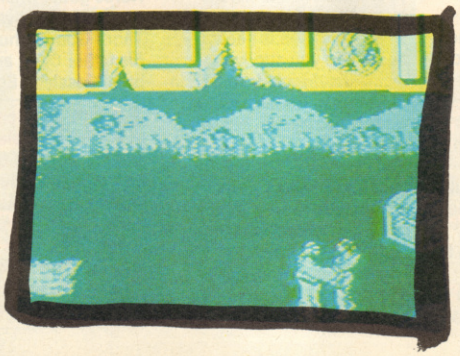

A big exploration game which packs a bundle of clever traps and puzzles.

**RATING**

| | |
|---|---|
| PRESENTATION | 82% |
| GRAPHICS | 83% |
| SOUND | 73% |
| PLAYABILITY | 87% |
| ADDICTIVITY | 84% |
| **OVERALL** | **87%** |

# CABAL

**The coin-op sensation** that throws you deep into enemy territory with little more than a low-powered, single shot repeater for protection. With superior marksmanship and lightning reactions you can increase the odds – in your favour. Capture enhanced weaponry, including grenades, and now you can really make your mark! ... that is, until you come face to face with the enemy gunships, tanks and submarines. Equip yourself for some stunning arcade action, load up and **FIRE!!!**

| | |
|---|---|
| **SPECTRUM** | **£8.99** |
| **COMMODORE** | **£9.99** |
| **AMSTRAD** | **£9.99** |
| **ATARI ST** | **£19.99** |
| **AMIGA** | **£24.99** |

ocean®

Ocean Software Limited
6 Central Street · Manchester
Telephone: 061 832 6633
Telex: 669977 OCEANS G
Fax: 061 834 0650

©1988 TAD CORPORATION

# PROFESSIONAL SOCCER

**Professional Soccer**
**The Real Football Simulator!**

**Compete against intelligent computer managers over 48 possible levels**

- ★ Pick your teams and formations
- ★ Play seasons of an entire simulated league
- ★ Buy and sell players
- ★ Check their injury reports
- ★ Win the `Golden Boot' high score competition
- ★ Play Home and Away
- ★ See the match highlights
- ★ Win the Cup!

**It's all part of Professional Soccer!**

**OUT NOW SPECTRUM**
**£8.95**

For more information contact CRL Group Plc,
7D Kings Yard, Carpenters Road, London E15 2HD
Tel 01-533-2918

CRL

Batman logo TM & © 1989 DC Comics Inc.

A CRASH Smash

Batman logo TM & © 1989 DC Comics Inc.

**Ocean/Mike Lamb/Dawn Drake ■ £9.99 cass, £14.99 disk**

Have you ever danced with the devil in the pale moonlight? Now's your chance: Batman - The Movie is here. This is Ocean's third foray into Batworld and without doubt the best with Gotham City hoodlums terrorised by our caped hero, the creation of The Joker and a climax in Gotham City cathedral, just like the film.

The game opens with the police raid on a chemical plant burgled by local hoodlum Jack Napier. Batman chases Napier, negotiating sixty screens filled with hoods, police officers, acid drops and gas from leaky pipes, armed with a seemingly inexhaustible supply of Batarangs to fend off attackers. A gun which fires a rope and grapple has him swinging to a swashbuckling confrontation with Napier and level end, with the villain plunging into a vat of acid. Thus The Joker is spawned... On level two Batman rescues beautiful photographer Vicki Vale from the clutches of a vengeful Joker, and they make their escape in the Batmobile zipping down the streets with Gotham police in hot pursuit. The immense speed of the car makes ordinary turns impossible, and only by shooting out a cable which snags a handy lamp post can Batmobile be swung in the desired direction.

Safety found in the Batcave, it's time for a bit of brainwork: Batman has one minute to solve the riddle of how an apparently random poisoning campaign waged by The Joker can be thwarted.

And on: In his Batwing our hero must save an unsuspecting crowd from The Joker's Smilex poison about to be unleashed from overhead carnival ballons. The wingtips must cut the balloons' mooring ropes. Success crashlands poor old Batman into the climactic last 100 screen level in the cathedral.

The Joker has taken refuge on the roof. Using his Batrope, the Caped Crusader must climb to the top of the tower, fighting off cops and The Jokers men, to reach the villain and put paid to him.

I'm a great Batman fan, and not disappointed! Jack Nicholson's movie performance as the psychotic Joker is ably matched by the pixelated standin and the Batman sprite is no slouch either. Go with a smile and get this extravaganza (probably better than the film!).

**MARK 94%**

**NICK** Oh, I've got a live one here! Ha, ha, ha! What a game. Batman has all the excellent graphics and sound of Robocop, with maze layouts to add that extra playability, and that's just the first level (I can't get any further!). The sprites of Batman and The Joker are recognisable with better pictures of the characters on the energy level indicator at the bottom of the screen. Sound is good too, with plenty of effects and a tune that plays throughout, although it's hardly Prince's Batdance! My only quibble is that it's a bit hard. I've spent hours playing the game and haven't even got past the first bit (though I have seen the later levels). It gets more and more playable as you progress with the Batmobile, Batwing and cathedral levels all to look forward to. Batman - The Movie is another excellent movie tie-in from Ocean... Stop the press **92%**

A brill and varied humdinger of a film tie-in. No joke!

| RATING | |
|---|---|
| PRESENTATION | 91% |
| GRAPHICS | 91% |
| SOUND | 89% |
| PLAYABILITY | 92% |
| ADDICTIVITY | 93% |
| **OVERALL** | **93%** |

# dynamite DUX

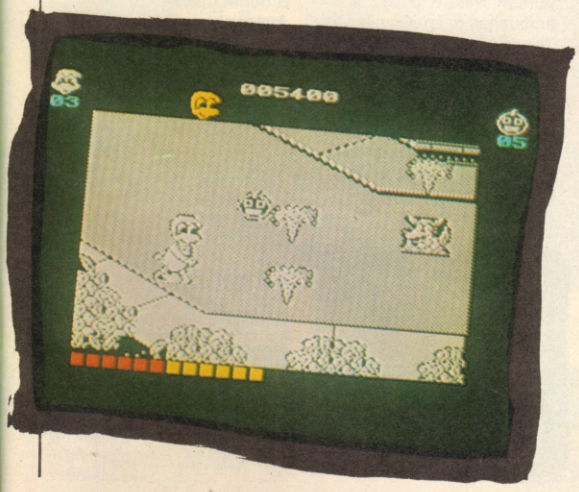

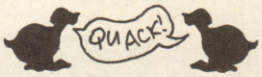


**Activision/Core ■ £9.99 cassette only**

Little Lucy's out in the garden playing with her pal Bin — a duck — when suddenly out of thin air the evil wizard Achacha (who?) appears and casts a spell which traps poor Lucy inside a bubble, whisking her off to another dimension. So it's down to Bin to search the game's six levels, rescue Lucy and return her to the real world.

Easier said than done: Achacha hates it when a plan doesn't come together, so he sets his weird and very dangerous minions after this Donald Duck reject. Bin seriously lacks any offensive weapons — apart from a three-strength punch.

Luckily, Bin finds weaponry (stones, bombs and guided missiles) as he travels across the varied scenery of deserts, towns and forests.

As with all bash-'em-up' exploits, poor Bin comes up against the obligatory really BIG nasties, but to be a complete pain Achacha has stationed two on each level. Bin must reach level six where Achacha lurks and you beat him to rescue Lucy.

The arcade original with its cute graphics was very popular, and the Speccy version is graphically quite good too, except for the juddery background. The rather lengthy loader on the cassette version (there won't be disk game) is a bit of a bore. As to the game, my feeling is that while initially playable, its appeal may fade due to lack if combat options (ie just hit or shoot everything).

**MARK 72%**

**NICK** What's this? A cutiefied beat 'em up? Yup, it is. You'd expect these little Daffy Duck look-a-likes to be all sweet and innocent, but instead they go round dealing the most incredible punches the Spectrum's seen. The sprites are very cartoony with lots of appealing characters and backgrounds, but unfortunately no colour: Each of the MULTI-LOAD (arrggh!) levels has it's own monochrome shade to enjoy. The game is quite hard with the nasty creatures being very difficult to kill, especially the big end of section ones! Luckily you can collect the odd weapon such as a water gun or bomb. Dynamite Dux is a fun beat 'em up, for a while at least, but the lack of variety soon has you diving for the reset button. **69%**

Initially cute and playable, but quickly repetitive.

| RATING | |
|---|---|
| PRESENTATION | 73% |
| GRAPHICS | 79% |
| SOUND | 65% |
| PLAYABILITY | 63% |
| ADDICTIVITY | 70% |
| **OVERALL** | **70%** |

A CRASH Smash

# THE UNTOUCHABLES™

**Ocean/Special FX ■ £9.99 cass, £14.99 disk**

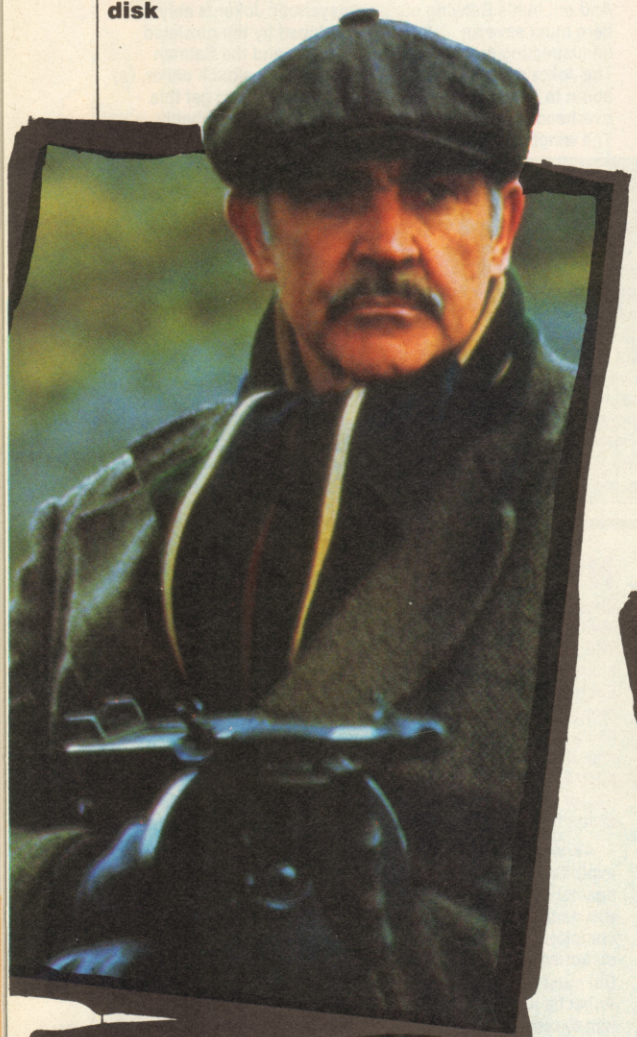

We're back back in Twenties America under the iron heel of prohibition. This doesn't stop gangster Al Capone producing and distributing illegal booze. Bribery and corruption rules a police force well paid to look the other way. But one Federal Agent is determined to form a group of officers above bribery, he's Elliot Ness, they are...The Untouchables. Their mission: Get Capone.

The six level game is a belated tie-in of the movie that's long done the rounds in video shops. Never mind, it's great in its own right.

Ness opens the game with an abortive raid on a Chicago warehouse suspected of holding illegal booze. A police department mole has tipped off the mob, and they're waiting guns at the ready.

As you blast the baddies amongst the scattered crates, arrows appear which lead to one of ten white-suited men who possess useful information, shoot them to gain the info, but watch it: if one of the other guys gets it he turns white, and the chase is on again. Ten percent of the information is collected with each successful hit, but 100% is needed to complete the section. You start the game with a rifle, so pick up violin cases for machine guns; and roses for energy — you need as much as you can get.

Level two sees Ness and team at the US/Canadian border to stop a band of bootleggers from escaping. You start with Ness on the ground amidst parked trucks, avoiding the hiding gangsters' bullets. His rifle with telescopic sights can pick off targets as they pop their heads round the trucks, using the cross hairs on screen upper right. He dodges bullets by rolling to the left or right. Alternatively, roll off the edge of the screen to select one of the other three Untouchables. Victory on this level gains the documents Ness needs to convict Capone.

Only Capone's accountant can decipher them however. To stop Ness getting his hands on him, Capone bundles his hapless minion off to the station to catch a train out of town. In hot pursuit, Ness and Co are ambushed in an alleyway: Tommy gun blasting hoods in windows and cars. The usual shoot-out occurs to clear the scene for a race to the station. Switch from Ness to team members as before, but watch out: your double barreled shotgun needs constant reloading.

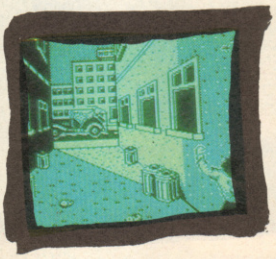

Survive this and it's time to get Ness down the station stairs while blasting the opposition and (to make things trickier) preventing an innocent baby in a pram from crashing to death.

Ness finally gets face to face with Capone's accountant. But one last cowardly hood is using him as a shield. It's first person perspective shoot out time: kill the gangster without harming the accountant.

Capone is caught and charged with tax evasion. The trial sets off the final level with one of Capone's henchmen making a bid for freedom. A good old-fashioned chase ensues, ending on the rooftop. Will Ness get his man? It's up to you.

Great stuff. Ocean have brought Chicago to life. Atmospheric title tune (128K), beautifully detailed graphics and challenging gameplay add up to one addictive mean game!

**MARK 95%**

**NICK** You dirty rat, buy this game or it's the big sleep for you, blue eyes. The Untouchables is graphically and sonically great and really gives you the impression of being there as Ness and his Untouchables run around shooting hoods, saving babies and above all putting Capone away for a very long time. With six sections the game is certainly large, and in all of them you blast away at villains with a variety of portable artillery (vicious swine). If you enjoyed the film take a look at the game, if not get it anyway! **92%**

A winning, large, action-packed shoot-out in an Untouchable class of its own.

**RATING**

| | |
|---|---|
| PRESENTATION | 90% |
| GRAPHICS | 83% |
| SOUND | 91% |
| PLAYABILITY | 91% |
| ADDICTIVITY | 88% |
| **OVERALL** | **94%** |

# DR. DOOM'S™ REVENGE!

Available for SPECTRUM, AMSTRAD, C64, AMIGA, ATARI ST, PC and Compatibles.

EMPIRE

EMPIRE SOFTWARE · 4 THE STANNETTS · LAINDON NORTH TRADE CENTRE
BASILDON · ESSEX · SS15 6DJ · PHONE (0268) 541126

Copyright © by Marvel Entertainment Group, Inc. All Rights Reserved. Marvel, Spider-Man, Captain America, Dr. Doom and the distinctive likenesses thereof are trademarks of the Marvel Entertainment Group, Inc. and are used with their permission. The AMAZING SPIDER-MAN AND CAPTAIN AMERICA IN DR. DOOM'S REVENGE is produced under license from the Marvel Entertainment Group.

# BUDGET

**This month's budget scene is dominated by rereleases, with only two originals in the line up. Nick Roberts sorts the wheat from the chaff...**

## Top Gun

**The Hit Squad ■ £2.99 (rerelease)**

Take my breath away...! Yes, Top Gun is back for a second stab at the software charts. When it was first released it got itself a cover on Issue 37 plus a 90% CRASH smash, but that was a long time ago. The game is basically a vector graphics style flight simulation with a colourful start sequence and logo on the title screen. All the in-game graphics are monochrome (boring white on black), and sound is just a blip when you fire at another plane.

I don't recommend playing Top Gun in one player mode: the game just gets so boring. Get a friend round and play against each other for much more fun — well, shooting your best friend always is, isn't it? The control panel in the game's very basic as is the title sequence, but there's some fun to be had.

There's three weapons to choose from. A cross-hair on screen represents a machine gun, a square sight a sidewinder missile and no sight the flare mode. Flares are used as a decoy and are the only defence you have against sidewinder missiles! Use them skilfully or they won't have any effect, and you'll be blown out of the sky. Some practice before you take on the other player for real is a good idea.

Top Gun is definitely not for fans of the film, only flight simulator fanatics may find some fun roaming around an empty sky. This one never took my breath away!

***Overall 53%***

## Batman

**The Hit Squad ■ £2.99 (rerelease)**

This is a strange feeling! I've only just finished reviewing the new Batman game and now I've got to go back in time and review the 3-D style Batman game again. If you've ever heard of games like Head Over Heels, then that's exactly what Batman is like. Set out in a 3-D style that is just so successful. Unlike the Batman movie this game stars Robin the Boy Wonder as well as the Caped Crusader himself, in fact if it weren't for Robin there would be no game! He has gone and got himself caught by The Joker and Riddler (working together for some reason).

So what is your mission as Batman? You must rescue Robin of course, but it's not as simple as that. The Batmobile is split into seven parts, and these must all be found and assembled before you can even get out of the Batcave (why doesn't he just call a taxi?). All the Bat-equipment's also got to be found: things like Batboots, the Batbelt and the Batbag. All that lot's enough to keep you busy for quite a while. Even if you don't complete it first time (which you doubtlessly won't), the excellent graphics will keep you coming back for more and more.

Batman has been programmed to the highest degree with excellent jingles to accompany the brill graphics and playability. Another essential purchase if you have only just got your Spectrum.

***Overall 86%***

## Kendo Warrior

**Byte Back ■ £2.99**

You are Kendo (I thought that was the make of my mum's mixer!), a ninja warrior with a mission, a mission to survive (hey that sounded good didn't it?). Using all your skill you must battle your way past the enemy and rescue the secret documents which they've stolen. Having done this, you make your escape via the awaiting helicopter and live to fight another day.

That's all very well, but what it really means is that this is another ninja beat 'em up to go along with the fifteen billion you already own. Though Kendo Warrior is one of the better ones, with some good looking graphics, even if they are mostly boring white monochrome, and an in-game tune. Instead of the action taking place on a horizontal scrolling background this is a split screen type. You can jump up through the roof (powerful legs!), or down through the floor, as well as going left and right into the various screens. Not only do you get enemies hitting you with sticks and throwing bombs at you on the ground, but also gun turrets and cannons stuck to the ceiling and walls. These spray out bullets in a set area and are best avoided as they cannot be shot or hit. The presentation of the game is of a high standard as with all the other Byte Back games I've seen.

Kendo Warrior doesn't hold anything new, but there's challenge in it for a hardened games player. A fun beat 'em up.

***Overall 74%***

## Thunder cats

**Encore ■ £2.99 (rerelease)**

Thundercats is a brilliant game based on the highly successful cartoon series and takes the player through a wide variety of levels.

You start off having to slice and dice the nasty people who kidnapped members of the Thundercats team and stole the magical eye of Thundera. You play Lion-O, one of the main characters in the cartoon. The game is basically a beat 'em up, but such a well designed and implemented one you just flow along enjoying every minute. The game of course gets more difficult as you get on to the later levels, each one with its own full colour picture of someone from the cartoon at the beginning. The graphics on the levels are just as detailed, but with slightly less colour. Sound is also excellent with a tune at the start and plenty of in-game effects. Extra weapons, lives and bonuses can all be collected by shooting the mushrooms or trees. The extra lives are a must for collection, as you don't start with that many.

Thundercats is a fab game. Buy it if you didn't before.

***Overall 84%***

## Crystal Castles

**Kixx ■ £2.99 (rerelease)**

Bently Bear has a problem: he's mad on collecting gems. As you can imagine this obsession could get him into trouble, and it does in Crystal Castles. The gems are scattered about the floors of 18 3-D structures jam-packed full of lifts, ramps, tunnels and hidden passages. Each of these levels has its own name, like Tree Wave and Doomsdome. Old Bently's task would be a simple one if it weren't for the creatures roaming the structures in search of bear burgers. These include Mad Marbles, Tree Spirits, Skeletons, and there's Berthilda the witch, who can only be killed by wearing the magic hat. Speed is also important if you're going to succeed in Crystal Castles: spend too long on a screen and killer bees swarm up and sting you (ouch!).

3-D graphics have been attempted over and over again on the Spectrum and the Crystal Castles version's almost unique to this game. It works really well too. Bently goes in and out of the tunnels and up and down ramps in true 3-D style. Bonuses are collected for extra points, the honey pot and magic hat being the most common, with 1000 points each. Once all levels have been completed it's back to the start again. But don't moan, because this time things speed up to provide a whole new challenge.

Crystal Castles is an addictive arcade romp with pleasant graphics and sound. Well worth the asking price and great for all the family. Happy playing ladz!.

***Overall 68%***

## Ghosts 'N Goblins

**Encore ■ £2.99 (rerelease)**

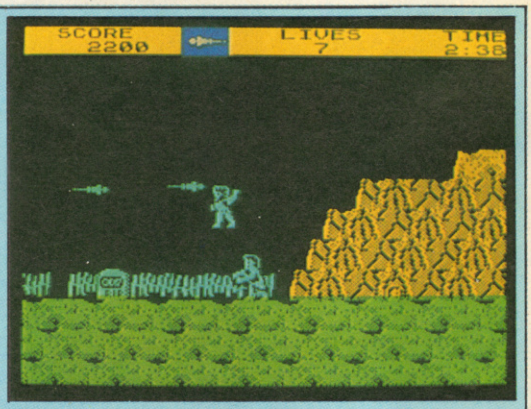


Another arcade conversion of yesteryear, Ghosts 'N Goblins pounds back on rerelease. The game's still a fun bash 'em up today and is all about a gallant knight who tries to rescue a fair maiden. The silly girl has gone and got herself caught by the evil overlord, and now you must help Mr Knight (didn't he have a car called KIT?) in his quest. Various types of ghosts and goblins must be sliced with a sword, or jumped over if you are a bit chicken, as well as some rather larger beasties that take a bit more pounding before they let you past.

The game splits into several levels, each with a different layout and new problems for the player. The ghostly graphics are split into monochrome blocks, but are well defined and cartoon style, so this doesn't spoil the action. If the knight gets hit by a ghosty he doesn't automatically die: First of all his armour is knocked off and he has to go around in his undergarments (oo-er!), but hit again and he dissolves to a pile of bones. The few sound effects in the game aren't much and there is no tune but the addictiveness makes up for this. If you're looking for a cheap game packed with playability and challenging problems Ghosts 'N Goblins is here.

***Overall 86%***

## Paperboy

**Encore ■ £2.99**
**(rerelease)**

Hey, what's this, a simulation of my brother on a Sunday morning? Sorry no, this paper boy actually delivers the papers and doesn't lose the Sunday magazines! Yes this is a simulation of a paper round, but that doesn't mean the game is totally boring. You must ride your bike through the streets dodging cars, cats, remote controlled buggys trying to deliver the papers. The buildings smoothly scroll diagonally past in monochrome and you should deliver to the places displaying a Sun sign outside. If you fail to deliver their paper they'll cancel the

subscription and you may lose your job. If you manage to get past the street you go on to a practice track where papers must be thrown at targets and ramps jumped to give extra points.

Graphically Paperboy is very good; the buildings, cars and main sprite are all faithful to the arcade machine and the animation is O.K. Unfortunately the game can get very frustrating when you fall off the kerb and get run down, or get set upon by a mad roadworker! Soundwise it's very 48K, so all you 128K owners had better not expect a masterpiece, but spot effects and various jingles keep you happy. Despite the odd annoying mishap Paperboy is playable and will keep you occupied for some time.

***Overall 67%***

## Cosmic Pirate

**Byte Back ■ £2.99**

Your name is Guy Manly, the roughest and toughest pirate in the galaxy, and your aim is to make crime pay in space. The 'council' have given you orders to hijack innocent space truckers and sell all the cargoes from them for a big

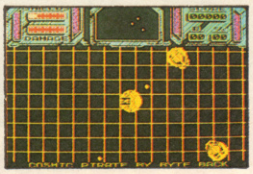

profit. Not wanting to risk your neck by going out into space without knowing what's there, various mission simulators have been installed for you to practice on until you've earned enough points to get into the real thing. Have you got what it takes to satisfy the council and make yourself piles of dosh?

The first thing that hits you in Cosmic Pirate is the excellent presentation. The Byte Back logo wobbles up the screen at the beginning, and the layout of the whole game is good. The actual space fighting scenes remind me of Hunter's Moon, a Thalamus game on the Commodore 64 (ooo, swear words!), the graphics and way the ship is controlled are very similar.

The game isn't just shooting aliens that attack you occasionally. You can pop down onto planets and clear them of aliens for extra points, collect extra equipment to improve your ships capabilities and view data on each space truck before you attack it. All this is quite fun for a while. Cosmic Pirate is a good shoot 'em up that will appeal to fans of this style of game. Others may find it a bit boring if they don't get anywhere after the first few goes.

***Overall 67%***

## Monty On The Run

**Kixx ■ £2.99**
**(rerelease)**

Poor old Monty is still running, years after the game was first released back in 1986. If I remember rightly, when Monty On The Run first came out we ran a poster offer with Gremlin, and the screen telling readers all about it is still at the beginning of the Kixx tape. Please don't write in asking for your poster and badge though, because they ran out three years ago!

Monty On The Run's still an immensly playable game. The platforms and ladders idea is one that will never die, and this is one of the best games to use it. Monty Mole, star of many an adventure (see CRASH Megatape, Issue 65), has been locked up in prison which doesn't please him much. Not being one for small spaces he decides to escape, but things are not so easy. There's a 21 piece freedom kit to help him along his way, but he's only allowed five objects from it. If the wrong five are selected he'll get so far in his escape and run into trouble! Poor Monty!

Your quick thinking and arcade skills are tested to the full and the cartoon style graphics are appealing. The game's packed with wide variety of colourful, animated nasties that move around each screen in a set pattern. It's best to spend some time studying the screen layout to try and find the best way through before you jump in feet first. The slightest touch of any nasty character and Monty is no more! If that wasn't hard enough there are such traps as broken lifts, crushing pistons and deadly water.

If you've never played Monty On The Run before you've got a real treat in store and hours of endless fun. Slightly aged, but still busting with playability.

***Overall 74%***


24 HOUR COMPUTER REPAIRS and SPARES

SINCLAIR QUALITY AUTHORISED REPAIR CENTRE

AMSTRAD·SINCLAIR AMSTRAD AUTHORISED REPAIR CENTRE SEAL OF QUALITY

HOW TO GET YOUR 48K SPECTRUM REPAIRED FOR ONLY £24.95

BEST SERVICE – BEST PRICES!

ARE YOU ANOTHER CUSTOMER – fed up waiting weeks for your repair?

**Need your computer repaired fast?** Then send it now to the **VideoVault 24hr Repair Service.** We are able to repair your 48K Spectrum using all the latest in test equipment for only **£24.95** (Spectrum 16K/48K and Plus models only).
We also have a 'while you wait' department (please call for an appointment) for same day repairs. Commodore 64 computers repaired for only **£40.00** including Vat & P+P (Power supplies and Tape Recorders excluded). Please note we give you a 100% **low fixed price of £24.95** which includes return post and packing plus VAT. Don't forget we are Amstrad authorised for quality and speed, don't risk your computer to any other unauthorised repair centre. We don't just repair the fault and send your computer back, we give your computer a free overhaul, included in the price. We check sound, loading, memory, colour and ear/mike sockets to make sure your computer will give you years of service.

We now have available a Disc Drive and Printer System for the Spectrum call us for details.

TEN ★ REPAIR SERVICE

- Mail order repairs (Spectrum and Spectrum +) only **£24.95**, Spectrum + 2 **£40.00**, Commodore 64 **£40.00**, including parts, labour and P + P (Power supplies and Tape Recorders extra).
- All computers fully overhauled and fully tested before return.
- Fully insured for the return journey.
- While you wait repairs **£24.95**, (Spectrum and Spectrum +) Spectrum +2 repairs **£40.00**, Commodore 64 **£45.00**, (Replacement Tape Recorders and Power supplies are at an additional charge).
- Spare parts available by mail order or over the counter.
- Six top games worth **£39.00** free with every Spectrum repair. Now includes **FREE** memory/keyboard test.
- We also repair Commodore 64's, VIC 20, Commodore 16 +4, Spectrum +2 and +3.
- The most up to date test equipment developed by us to locate faults within your computer.
- Over 6 years of service in computers.
- 3 month warranty subject to our terms of trading which are available on request just send 2 x 19p stamps (The extra warranty by us is additional to any other rights you already have).

*(should a computer be classed as unrepairable due to tampering we may be able to offer a replacement circuit board at additional cost. should we be unable to repair your computer due to tampering there will be a charge of £10.00 levied).*

Spectrum Power Supply Units new model has its own plug. Only **£14.95 + £2.00 p+p**

Commodore 64 Power Supply Units. Only **£35.00 + £2.00 p+p**

Replacement Keyboard Membranes Spectrum 48K **£9.95 + £2.00 p+p** Spectrum + **£16.95 + £2.00 p+p**

VideoVault Now over 6 years, repairing home micro's throughout the world, 1st class service and fast turnaround. All computers are soak tested before return.

**URGENT NOTICE** Don't be misled by adverts showing 'between prices.' A recent complaint against a Manchester repair firm, Mancomp, was upheld by the Advertising Standards Authority on two counts, "It had stated BBC repairs between £14 and £45 then charged the customer £85." Their guarantee policy was misleading as it did not make clear that all repairs were not covered.

VideoVault Ltd.

Why not bring your computer in for while you wait service. Call for an appointment

Send your computer to:- **VideoVault Ltd.**, Railway Street, Hadfield, Cheshire SK14 8AA. Tel: 04574 66555/67761/69499. Main Office, enquiries and orders only.

Manchester telephone 061-236 0376 While you wait centre only.

THE VIDEOVAULT COMPUTER COMPANION EDITION NOW HOT OFF THE PRESS

New bigger catalogue now available containing over 3,500 items including software for all computers, joysticks, spare parts, business software, books, plus many more. Just send 3 × 19p stamps for your free copy. Over 24 pages full of top quality products delivered to your door by return post.

6 GREAT FREE GAMES PLUS BONUS FREE TESTER ON EACH TAPE TO TEST YOUR KEYBOARD MEMORY TEST NORMALLY RECOMMENDED RETAIL PRICE £39.00 YOURS FREE WITH EVERY SPECTRUM REPAIR

FAX No. 04574 68946 © COPYRIGHT VIDEOVAULT NO. 987082

# 50 CRASH SMASHES UP FOR GRABS!!

CodeMasters are giving away 50 — YES 50!!! — copies of the brilliant *Operation Gunship*!!

It's been chaos since we let Nick Roberts loose on the budget section last month. He's a tough cookie, so when he says a game is good you'd better believe it! But when he infrequently cooly snaps that a game is a Smash, you've just got to load it onto your Speccy screen - or wimp out!

Last month he Smashed CodeMasters brilliant aerial shoot 'em up *Operation Gunship*. For a start, according to Nicko, the presentation is leaps and bounds ahead of most full-price software. And it is! Start the game — and the landscape just rolls down amazingly, the world unrolling: and it's soooo smooth! But what about the action? Well, it's tough and it's incredibly addictive.

Your mission in *Operation Gunship* is to rescue eight hostages from islands using your battle chopper. Fly to a base, blast it and let the hostage come running out. Whisk him up and buzz off! Quite an exceptional game — utterly macho grunt!

If you want to be in with a chance of winning one of the 50 *Operation Gunships* on offer dial **0898 555 084** and listen out for the three questions — don't worry they're not too difficult! Once you've chosen your three answers write them down on a postcard or the back of a sealed envelope and send it to: **GUNSHIP COMPO, CRASH, PO Box 10, Ludlow, Shropshire SY8 1DB.** Entries by 16 November and compo rules are there to be followed, got that scum-bag?!

## DIAL AWAY

**WIN AN OPERATION!!!**
**0898 555 084**
No, not one where doctors pull your inners around, but THE fabbo Smash from CodeMasters: Operation Gunship! And we have 50 — count 'em 50! — copies to give away. All you have to do is phone up and answer the three questions correctly!!

**0898 555 082**
**GOSSIP AHOY!**
What's happening in the Speccy world, it's the latest and greatest news facility!!

**0898 555 083**
**NICKO'S 'FLAMBOYANT' TIPS**
Mr Tips himself brings you up to date with the latest safety lines!!

Calls cost 25p per minute during off-peak time and 38p per minute at all other times. If you don't pay the phone bill ask the person who does — or they'll make your day! CRASH Hotlines are brought to you by CRASH Ltd and Chatterbox Ltd.

## FLIPPIN' HECK IT'S DECEMBER — CHRISTMAS!! - ALREADY!!!

***Blimey! So it is! So why not start early with CRASH Christmas Mega-Spesh on-sale November 16!!***

### RESERVE YOUR CHRISSY TREE NOW!!

Then again, you could tear into the Christmas Mega-Spesh packed full of action and includes the SEVENTH smashing Power Tape! How many games? Four?! Five?!! Six?!!! Seven?!!! EIGHT?!?! Why is everyone going to be hyper this Xmas? Cos' the nation's playing our games!!

### START BAKING CHRISTMAS PUD!

CRASH tells you what's worth playing this winter: All the top Xmas games will be here!! Miss out, and all you'll do is eat...PLUS: The lowdown on the SAM Coupe at last!

### PLENTY OF SHERRY!!

Hic! Buy other mags and drop off reading photo romances, says Nicko — stuff your nose into his brill playing tips section full o' cheats and come alive! Tuck into our smashing compos with great prizes, and a whole lot more to jingle your bells!!!

*Make do with other old Speccy chestnuts (both deserve a roasting), or join us for a live-action festive — or blasting — CRASH Christmas Mega-Spesh! On-sale November 16, £1.95!!!*

**EDITORIAL OFFICE** *47 Gravel Hill, Ludlow, Shropshire SY8 1QS (0584) 5851/2/3* **Editor**: Oliver Frey **Software Co-ordinator:** Mark Caswell **Staff Writers** Nick Roberts, Lloyd Mangram **Editorial Assistant** Viv Vickress **Photography:** Cameron Pound, Michael Parkinson (Assistant) **PRODUCTION DEPARTMENT** *1/2 King Street, Ludlow, Shropshire SY8 1AQ (0584) 5851/2/3* **Production Manager:** Jonathan Rignall **Reprographics:** Matthew Uffindell (Supervisor), Robert Millichamp, Tim Morris Jenny Reddard **Design:** Mark Kendrick, Melvyn Fisher **Systems Operator:** Ian Chubb **Group Advertisement Manager:** Neil Dyson **Advertisement Sales Executives:** Lee Watkins, Assistant: Jackie Morris **(0584) 4603 or 5852 Group Promotions Executive:** Richard Eddy **Mail order:** Carol Kinsey **Subscriptions:** *PO Box 20, Ludlow, Shropshire SY8 1DB* Designed and typeset on Apple Macintosh II computers running Quark XPress and Adobe Illustrator 88, with systems support from Digital Print Reprographics, Wirral Business Centre, Merseyside. Colour origination by **Scan Studios**, Islington Green, London N1. Printed in England by **Carlisle Web Offset**, Newtown Trading Estate, Carlisle, Cumbria CA2 7NR — a member of the BPCC Group.
**Distribution by COMAG**, Tavistock Road, West Drayton, Middlesex.

**COMPETITION RULES** The Editor's decision is final in all matters relating to adjudication and while we offer prizes in good faith, believing them to be available, if something untoward happens (like a game that has been offered as a prize being scrapped) we reserve the right to substitute prizes of comparable value. We'll do our very best to dispatch prizes as soon as possible after the published closing date. Winners' names will appear in a later issue of CRASH. No correspondence can be entered into regarding the competitions (unless we've written to you stating that you have won a prize and it doesn't turn up, in which case drop Viv Vickress a line at the PO Box 10 address). No person who has any relationship, no matter how remote, to anyone who works for either Newsfield or any of the companies offering prizes may enter one of our competitions.No material may be reproduced in part or in whole without the written consent of the copyright-holders. We cannot undertake to return anything sent into CRASH — including written and photographic material, hardware and software — unless it is accompanied by a suitably stamped, addressed envelope. We regret that readers' postal enquiries cannot always be answered. Unsolicited written or photographic material is welcome, and if used in the magazine is paid for at our current rates, and we reserve the right to edit any written material. Colour photographic material should be 35mm transparencies wherever possible. The views expressed in CRASH are not necessarily those of the publishers.

© 1989 CRASH Ltd 1989 A Newsfield Publication n ISSN 0954-8661 Cover Design Oliver Frey

Virgin Games

# CONTINENTAL CIRCUS

AMIGA

ATARI ST

CBM64/128

SPECTRUM

AMSTRAD

**Prove to the racing world that you have the guts and determination to become a Formula One Driver. Take the challenge of the CONTINENTAL CIRCUS, consisting of eight races in eight different countries. YOU MUST NOT FAIL!**

*available on*

**AMIGA £19.99**
**ATARI ST £19.99**
**C64 CASS £9.99**
**C64 DISC £14.99**
**SPECTRUM £9.99**
**SPECTRUM +3 £14.99**
**AMSTRAD CASS £9.99**
**AMSTRAD DISC £14.99**

Licensed from ©Taito Corp., 1988, export outside Europe and Australasia prohibited.
℗1989 Virgin Mastertronic Ltd.
Produced by The Sales Curve for Virgin Mastertronic.
2-4 Vernon Yard, 119 Portobello Rd, London W11 2DX

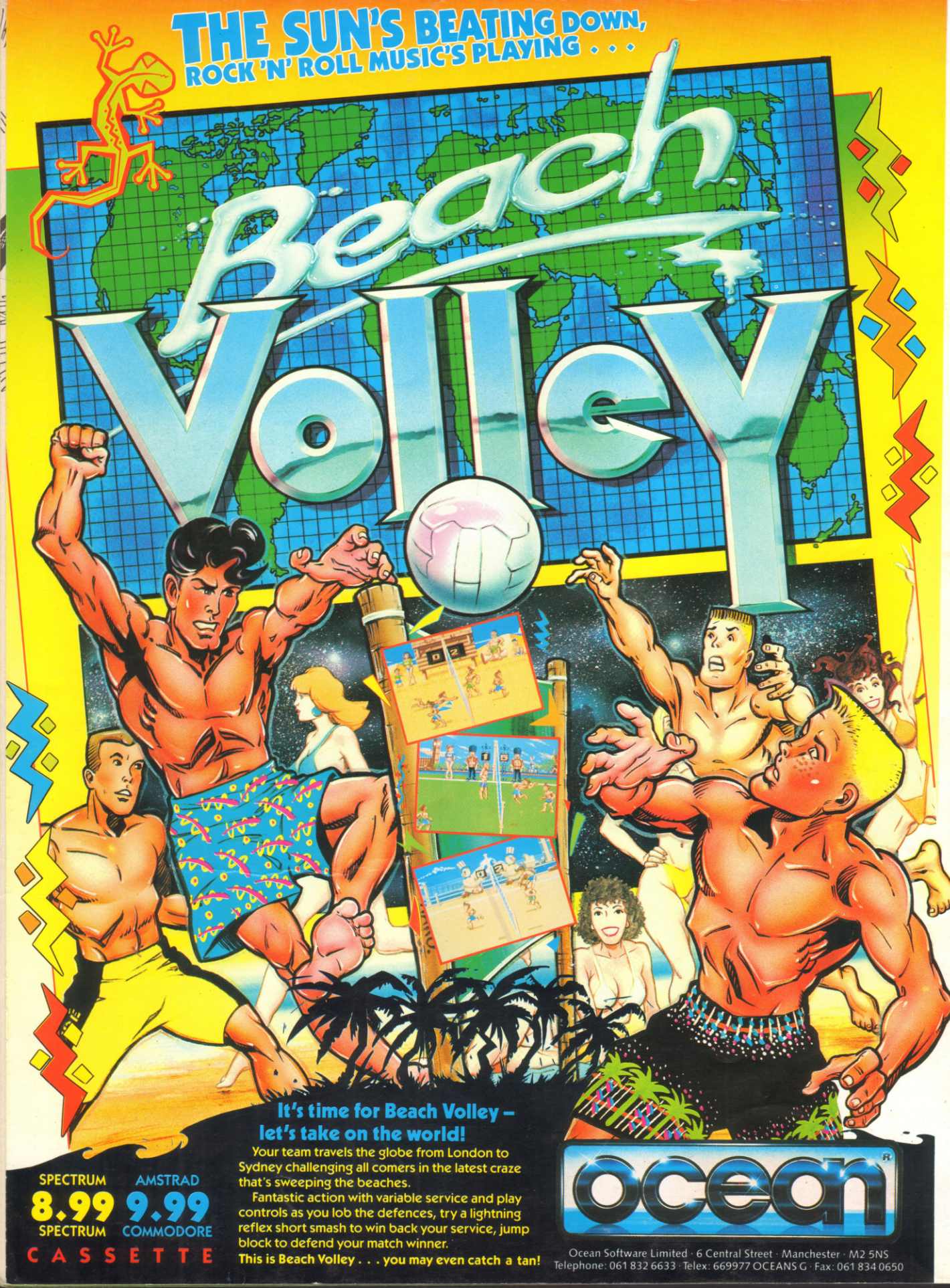
THE SUN'S BEATING DOWN,
ROCK 'N' ROLL MUSIC'S PLAYING . . .
Beach Volley
It's time for Beach Volley –
let's take on the world!
Your team travels the globe from London to Sydney challenging all comers in the latest craze that's sweeping the beaches.
Fantastic action with variable service and play controls as you lob the defences, try a lightning reflex short smash to win back your service, jump block to defend your match winner.
This is Beach Volley . . . you may even catch a tan!
SPECTRUM
8.99
SPECTRUM
AMSTRAD
9.99
COMMODORE
CASSETTE
ocean
Ocean Software Limited · 6 Central Street · Manchester · M2 5NS
Telephone: 061 832 6633 · Telex: 669977 OCEANS G · Fax: 061 834 0650